ALEDA

Products Catalog

About Us

In the light of professional experience and knowledge from 1996 until today, The medical devices factory Aleda, which was established in 2014, continues its activities more than 20 years of industry experience and expert staff, producing arthroscopic surgery implants and ancillary products, trauma and spine surgery implants; manufactures and sells under its own brands as well as OEM and OBL. Aleda supplies its productions to both domestic and foreign markets with EC certificate, ISO13485:2016 quality certificates.

Our Vision
We work with the awareness that human health is superior to everything else.

Our Mission
In the era of rapidly developing technology, to support customers in line with quality, price and timely delivery criteria with solutions suitable for the sector.

Shoulder Implant Types and Ancillary Products

Ti-Force Titanium Anchors

INDICATIONS

- 2.0mm anchors for hand surgery
- 3.5mm anchors for Bankart and SLAP surgery
- 5.0mm anchors for Rotator Cuff repair surgery

SPECIFICATIONS

- 2.0mm anchors are loaded; 1 x UHMWPE suture 600mm lenght USP # 3-0
- 3.5mm, 5.0mm anchors are loaded; 2 x UHMWPE sutures 900mm lenght USP # 2

Ti-Force Titanium Anchors

REF CODE	PRODUCT NAME
Ti-FORCE ANCHORS	
TFR0001	Ti-FORCE ANCHOR 2.0 MM
TFR0002	Ti-FORCE ANCHOR WITH NEEDLE 2.0 MM
TFR0005	Ti-FORCE ANCHOR 3.5 MM
TFR0006	Ti-FORCE ANCHOR WITH NEEDLE 3.5 MM
TFR0007	Ti-FORCE ANCHOR 5.0 MM
TFR0008	Ti-FORCE ANCHOR WITH NEEDLE 5.0 MM

Ti-Force Full Thread Anchors

REF CODE	PRODUCT NAME
Ti-FORCE FULL THREAD ANCHORS	
TFR0043	Ti-FORCE FULL THREAD ANCHOR 4.5 MM
TFR0044	Ti-FORCE FULL THREAD ANCHOR WITH NEEDLE 4.5 MM
TFR0045	Ti-FORCE FULL THREAD ANCHOR 5.5 MM
TFR0046	Ti-FORCE FULL THREAD ANCHOR WITH NEEDLE 5.5 MM

INDICATIONS

- 4.5mm - 5.5mm anchors for Rotator Cuff repair surgery

SPECIFICATIONS

- 4.5mm, 5.5mm anchors are loaded; 2 x UHMWPE sutures 900mm lenght USP # 2

Peek-Force Plus Screw Type Suture Anchors

REF CODE	PRODUCT NAME
PEEK-FORCE PLUS SCREW TYPE SUTURE ANCHORS	
PFP0011	PEEK-FORCE PLUS SCREW TYPE SUTURE ANCHOR 5.5 MM
PFP0013	PEEK-FORCE PLUS SCREW TYPE SUTURE ANCHOR WITH NEEDLE 5.5 MM
PFP0010	PEEK-FORCE PLUS SCREW TYPE SUTURE ANCHOR 3.5 MM
PFP0012	PEEK-FORCE PLUS SCREW TYPE SUTURE ANCHOR WITH NEEDLE 3.5 MM

INDICATIONS

- 3.5mm anchors for PASTA lesion repair, Bankart repair and SLAP surgery
- 5.5mm anchors for Rotator Cuff repair surgery

SPECIFICATIONS

- 3.5mm, 5.5mm anchors are loaded; 2 x UHMWPE sutures 900mm lenght USP # 2

Peek-Force Screw Type Suture Anchors

REF CODE	PRODUCT NAME
PEEK-FORCE SUTURE ANCHORS	
PFR0010	PEEK-FORCE SCREW TYPE SUTURE ANCHOR Ø3.5 MM
PFR0011	PEEK-FORCE SCREW TYPE SUTURE ANCHOR Ø5.5 MM
PFR0012	PEEK-FORCE SCREW TYPE SUTURE ANCHOR WITH NEEDLE Ø3.5MM
PFR0013	PEEK-FORCE SCREW TYPE SUTURE ANCHOR WITH NEEDLE Ø5.5MM

INDICATIONS

- 5.5mm anchors for Rotator Cuff, 3.5mm anchors for Bankart Lesion repair surgery

SPECIFICATIONS

- 5.5mm anchors loaded; 2 x UHMWPE sutures 900mm lenght USP # 2

Peek-Force Plus Knotless Peek Anchors

REF CODE	PRODUCT NAME
PEEK-FORCE PLUS KNOTLESS PEEK ANCHORS	
PFP0002	PEEK-FORCE PLUS KNOTLESS PEEK ANCHOR 2.8 MM
PFP0003	PEEK-FORCE PLUS KNOTLESS PEEK ANCHOR 3.5 MM
PFP0004	PEEK-FORCE PLUS KNOTLESS PEEK ANCHOR 4.5 MM
PFP0005	PEEK-FORCE PLUS KNOTLESS PEEK ANCHOR 5.0 MM
PFP0006	PEEK-FORCE PLUS KNOTLESS PEEK ANCHOR 5.5 MM

INDICATIONS

- 2.8mm anchors for PASTA lesion surgery, Bankart and SLAP surgery
- 3.5mm anchors for Bankart and SLAP surgery
- 4.5mm, 5.0mm, 5.5mm anchors for Rotator Cuff repair surgery

SPECIFICATIONS

- Anchor bodies are completely composed of peek material.
- Anchors do not contain sutures. It is recommended to be used externally with ALEDA brand USP #2 UHMWPE sutures.

Peek-Force Knotless Peek Anchors

REF CODE	PRODUCT NAME
PEEK-FORCE KNOTLESS PEEK ANCHORS	
PFR0002	PEEK-FORCE KNOTLESS PEEK ANCHOR 2.8 MM
PFR0003	PEEK-FORCE KNOTLESS PEEK ANCHOR 3.5 MM
PFR0004	PEEK-FORCE KNOTLESS PEEK ANCHOR 4.5 MM
PFR0005	PEEK-FORCE KNOTLESS PEEK ANCHOR 5.0 MM
PFR0006	PEEK-FORCE KNOTLESS PEEK ANCHOR 5.5 MM

INDICATIONS

- 2.8mm anchors for PASTA lesion surgery, Bankart and SLAP surgery.
- 3.5mm anchors for Bankart and SLAP surgery
- 4.5mm, 5.0mm, 5.5mm anchors for Rotator Cuff repair surgery

SPECIFICATIONS

- Anchor bodies are completely composed of peek material with unique design.
- Anchors do not contain sutures. It is recommended to be used externally with ALEDA brand USP #2 UHMWPE sutures.

Peek-Force Knotless Peek-Ti Anchors

REF CODE	PRODUCT NAME
PEEK-FORCE KNOTLESS PEEK-Ti ANCHORS	
PFR0036	PEEK-FORCE KNOTLESS PEEK-Ti ANCHOR 4.5 MM
PFR0038	PEEK-FORCE KNOTLESS PEEK-Ti ANCHOR 5.5 MM

INDICATIONS

- 4.5mm, 5.5mm anchors for Rotator Cuff repair surgery

SPECIFICATIONS

- Anchor bodies are made of PEEK. The tip of Anchor bodies are made of Titanium.
- Anchors do not contain sutures. It is recommended to be used externally with ALEDA brand USP #2 UHMWPE sutures.
- No need instruments for drilling.

Spear Peek Knotless Anchors

REF CODE	PRODUCT NAME
SPEAR PEEK KNOTLESS ANCHORS	
SPR0001	SPEAR PEEK KNOTLESS ANCHOR 2.9 MM
SPR0002	SPEAR PEEK KNOTLESS ANCHOR 3.5 MM
SPR0003	SPEAR PEEK KNOTLESS ANCHOR 4.5 MM
SPR0004	SPEAR PEEK KNOTLESS ANCHOR 5.5 MM

INDICATIONS

- 2.9mm anchors for PASTA lesion surgery, Bankart and SLAP surgery
- 3.5mm anchors for Bankart and SLAP surgery
- 4.5mm, 5.5mm anchors for Rotator Cuff repair surgery

SPECIFICATIONS

- Anchor bodies are completely composed of peek material.
- Anchors do not contain sutures. It is recommended to be used externally with ALEDA brand USP #2 UHMWPE sutures.
- Sliding design.

Peek-Force
Knotless Peek-Ti Anchors

REF CODE	PRODUCT NAME
PEEK-FORCE KNOTLESS PEEK-Ti ANCHORS	
PFR0034	PEEK-FORCE KNOTLESS PEEK-Ti ANCHOR 2.8 MM
PFR0035	PEEK-FORCE KNOTLESS PEEK-Ti ANCHOR 3.5 MM
PFR0037	PEEK-FORCE KNOTLESS PEEK-Ti ANCHOR 5.0 MM

INDICATIONS

- 2.8mm, 3.5mm anchors for Bankart and SLAP surgery
- 5.0mm anchors for Rotator Cuff repair surgery

SPECIFICATIONS

- Anchor bodies are made of peek material. The tip of the anchors are made of Titanium.
- Anchors do not contain sutures. It is recommended to be used externally with ALEDA brand USP #2 UHMWPE sutures.
- Sliding design.

Bio-Force Soft Anchors

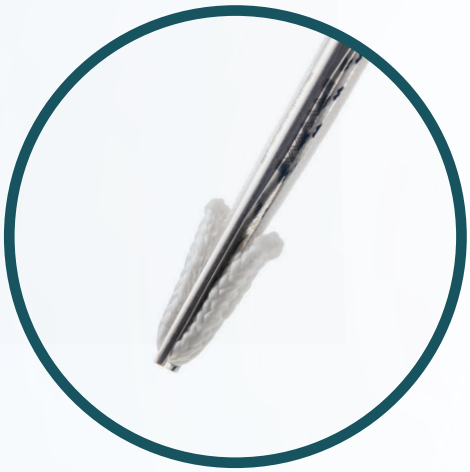

REF CODE	PRODUCT NAME
BIO-FORCE SOFT ANCHORS	
BFR0001	BIO-FORCE SOFT ANCHOR 1.0 MM
BFR0002	BIO-FORCE SOFT ANCHOR 1.5 MM
BFR0003	BIO-FORCE SOFT ANCHOR 2.0 MM
BFR0005	BIO-FORCE SOFT ANCHOR 3.0 MM

INDICATIONS

- 1.0mm, 1.5mm, 2.0mm anchors for hand surgery
- 2.0mm, 3.0mm anchors for Bankart and SLAP surgery
- 3.0mm anchors for Rotator Cuff repair surgery

SPECIFICATIONS

- Anchor bodies are completely composed of UHMWPE.
- 1.0mm, 1.5mm, anchors loaded; 1 x UHMWPE sutures 900mm lenght USP # 0
- 2.0mm, 3.0mm anchors loaded; 2 x UHMWPE sutures 900mm lenght USP # 2

Talon Peek-Ti Knotless Anchor

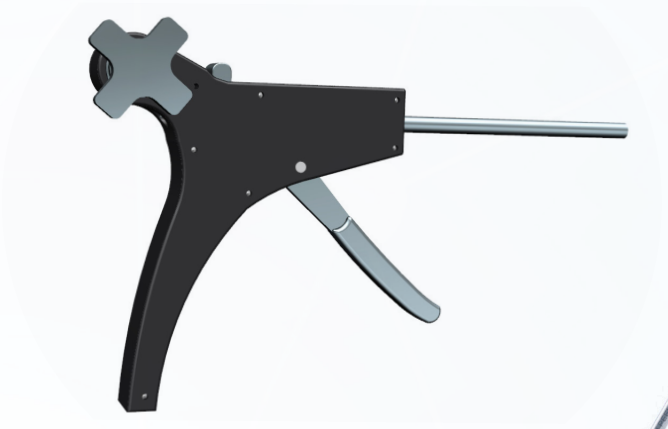

REF CODE	PRODUCT NAME
TALON PEEK-Ti KNOTLESS ANCHOR	
TLN0001	TALON PEEK-Ti KNOTLESS ANCHOR
SIZE	5.5 MM

INDICATIONS

- 5.5mm Talon anchors for Rotator Cuff repair surgery
- It is for especially osteoporotic patients.

SPECIFICATIONS

- 5.5mm Talon anchors; 2 x UHMWPE sutures 900mm lenght USP # 2
- Anchors do not contain sutures. It is recommended to be used externally with ALEDA brand USP #2 UHMWPE sutures.

Ti-Force Lift Double Button

REF CODE	PRODUCT NAME
Ti-FORCE LIFT DOUBLE BUTTON	
TFR0038	Ti-FORCE LIFT DOUBLE BUTTON

INDICATIONS

- Acromioclavicular surgery

SPECIFICATIONS

- The Implant has 2 titanium button and loaded; for loop 1 x UHMWPE sutures USP # 7
- For guidance 1 x UHMWPE sutures 900mm lenght USP # 2
- Adjustable and self locking system

UHMWPE Reinforced Sutures Nonabsorbable

REF CODE	PRODUCT NAME
UHMWPE REINFORCED SUTURES NONABSORBABLE	
BFR0011	UHMWPE SUTURE NONABSORBABLE WITH NEEDLE NO:2
BFP0011	UHMWPE SUTURE NONABSORBABLE WITH NEEDLE NO:5
FRC1754	UHMWPE SUTURE NONABSORBABLE WITHOUT NEEDLE NO:2
FRC1756	UHMWPE SUTURE NONABSORBABLE WITHOUT NEEDLE NO:5

INDICATIONS

- For every ligaments or tendons repairs in arthroscopic or open surgeries.
- Tendon preparing for ACL-PCL.
- Rotator Cuff, Bankart, SLAP with anchors.

SPECIFICATIONS

- If with 1 x Stainless steel needle.
- 2 types x 900mm braided sutures UHMWPE # 2, UHMWPE # 5.

S-Force Suture Passers

INDICATIONS

- Rotator Cuff, Bankart and SLAP repair surgery.

SPECIFICATIONS

- Stainless steel cannula Ø2 mm.
- Nitinol wire with eyelet.
- Disposible.

S-Force Suture Passers

REF CODE	PRODUCT NAME
S-FORCE SUTURE-PASSERS	
SFR0001	S-FORCE SUTURE-PASS STRAIGHT
SFR0002	S-FORCE SUTURE-PASS RIGHT
SFR0003	S-FORCE SUTURE-PASS LEFT

Knee Arthroscopic Implant Types And Ancillary Products

Force Lift down ACL-PCL Fixation Device with Loop

REF CODE	PRODUCT NAME
FORCE LIFT DOWN ACL-PCL FIXATION DEVICE WITH LOOP	
TFR0037	FORCE LIFT DOWN ACL-PCL FIXATION DEVICE WITH LOOP

INDICATIONS

- ACL-PCL surgery

SPECIFICATIONS

- The Implant has single titanium button and loaded; for loop 1 x UHMWPE sutures USP #7.
- For guidance 2 x UHMWPE sutures 900mm lenght USP #2.
- Adjustable from lower side and self locking system.

Force Plus Lift up ACL-PCL Fixation Device with Loop

REF CODE	PRODUCT NAME
FORCE PLUS LIFT UP ACL-PCL FIXATION DEVICE WITH LOOP	
TFR0036	FORCE PLUS LIFT UP ACL-PCL FIXATION DEVICE WITH LOOP

INDICATIONS

- ACL-PCL surgery.

SPECIFICATIONS

- The Implant has single titanium button and loaded; for loop 1 x UHMWPE sutures USP #7.
- For guidance 2 x UHMWPE sutures 900mm lenght USP #2.
- Adjustable from upper side and self locking system.

Ti-Force ACL Fixation Devices

REF CODE	PRODUCT NAME
Ti-FORCE ACL FIXATION DEVICES	
TFR0026	Ti-FORCE ACL FIXATION DEVICE 15 MM
TFR0027	Ti-FORCE ACL FIXATION DEVICE 20 MM
TFR0028	Ti-FORCE ACL FIXATION DEVICE 25 MM
TFR0029	Ti-FORCE ACL FIXATION DEVICE 30 MM
TFR0030	Ti-FORCE ACL FIXATION DEVICE 35 MM
TFR0031	Ti-FORCE ACL FIXATION DEVICE 40 MM

INDICATIONS

- ACL-PCL surgery.

SPECIFICATIONS

- The Implant has single titanium button, pre-sized loaded UHMWPE continious loop.
- For guidance 2 x UHMWPE sutures 900mm lenght USP #2

ACL-PCL
Single Button - Button Extender

REF CODE	PRODUCT NAME
Ti-FORCE SINGLE BUTTON - LARGE BUTTON	
TFR0048	Ti-FORCE LARGE BUTTON
TFR0047	Ti-FORCE BUTTON

INDICATIONS

- ACL-PCL revision surgery

SPECIFICATIONS

- Large titanium button fit every standart button.

Crosspin ACL Fixation Device

REF CODE	PRODUCT NAME
CROSSPIN	
FRC1194	FORCE CROSS PIN-TITANIUM 40 MM
FRC1195	FORCE CROSS PIN-TITANIUM 45 MM
FRC1196	FORCE CROSS PIN-TITANIUM 50 MM
FRC1197	FORCE CROSS PIN-TITANIUM 55 MM
FRC1198	FORCE CROSS PIN-TITANIUM 60 MM
CROSSPIN GUIDE WIRES	
FRC1783	3,0MM DIAMETER THREAD TROCAR PIN
FRC1784	CALIBRATED THREAD TROCAR PIN
FRC1787	FORCE FLEXIBLE NITINOL GUIDE WIRE

INDICATIONS

- ACL surgery

SPECIFICATIONS

- The Crosspin has cannulated body with threaded head.

Peek Interference Screw Types

REF CODE	PRODUCT NAME
PEEK-FORCE PEEK INTERFERENCE SCREWS	
PFR0019	PEEK-FORCE PEEK INTERFERENCE SCREW 7X25 MM
PFR0020	PEEK-FORCE PEEK INTERFERENCE SCREW 7X30 MM
PFR0021	PEEK-FORCE PEEK INTERFERENCE SCREW 8X20 MM
PFR0022	PEEK-FORCE PEEK INTERFERENCE SCREW 8X25 MM
PFR0023	PEEK-FORCE PEEK INTERFERENCE SCREW 8X30 MM
PFR0024	PEEK-FORCE PEEK INTERFERENCE SCREW 9X20 MM
PFR0025	PEEK-FORCE PEEK INTERFERENCE SCREW 9X25 MM
PFR0026	PEEK-FORCE PEEK INTERFERENCE SCREW 9X30 MM
PFR0027	PEEK-FORCE PEEK INTERFERENCE SCREW 10X25 MM
PFR0028	PEEK-FORCE PEEK INTERFERENCE SCREW 10X30 MM
PFR0029	PEEK-FORCE PEEK INTERFERENCE SCREW 11X25 MM
PFR0030	PEEK-FORCE PEEK INTERFERENCE SCREW 11X30 MM
PFR0031	PEEK-FORCE PEEK INTERFERENCE SCREW 12X30 MM
PFR0032	PEEK-FORCE PEEK INTERFERENCE SCREW 12X35 MM

FORCE EXPANDABLE PEEK INTERFERENCE SCREWS	
FRC1347	FORCE EXPANDABLE PEEK INTERFERENCE SCREW 8X25MM
FRC1348	FORCE EXPANDABLE PEEK INTERFERENCE SCREW 8X30MM
FRC1355	FORCE EXPANDABLE PEEK INTERFERENCE SCREW 9X25MM
FRC1356	FORCE EXPANDABLE PEEK INTERFERENCE SCREW 9X30MM
FRC1364	FORCE EXPANDABLE PEEK INTERFERENCE SCREW 10X30MM
FRC1365	FORCE EXPANDABLE PEEK INTERFERENCE SCREW 10X35MM
FRC1372	FORCE EXPANDABLE PEEK INTERFERENCE SCREW 11X30MM
FRC1373	FORCE EXPANDABLE PEEK INTERFERENCE SCREW 11X35MM

INDICATIONS

- ACL-PCL-MCL-LCL surgery

SPECIFICATIONS

- Cannulated and soft thread

Ti-Force Titanium Interference Screws

REF CODE	PRODUCT NAME
TI-FORCE TITANIUM INTERFERENCE SCREWS	
TFR0012	Ti-FORCE TITANIUM INTERFERENCE SCREW 7X25 MM
TFR0013	Ti-FORCE TITANIUM INTERFERENCE SCREW 7X30 MM
TFR0015	Ti-FORCE TITANIUM INTERFERENCE SCREW 8X25 MM
TFR0016	Ti-FORCE TITANIUM INTERFERENCE SCREW 8X30 MM
TFR0018	Ti-FORCE TITANIUM INTERFERENCE SCREW 9X25 MM
TFR0019	Ti-FORCE TITANIUM INTERFERENCE SCREW 9X30 MM
TFR0021	Ti-FORCE TITANIUM INTERFERENCE SCREW 10X25 MM
TFR0022	Ti-FORCE TITANIUM INTERFERENCE SCREW 10X30 MM
TFR0023	Ti-FORCE TITANIUM INTERFERENCE SCREW 11X25 MM
TFR0024	Ti-FORCE TITANIUM INTERFERENCE SCREW 11X30 MM
TFR0025	Ti-FORCE TITANIUM INTERFERENCE SCREW 11X35 MM

FORCE EXPANDABLE TITANIUM INTERFERENCE SCREWS	
FRC1283	FORCE EXPANDABLE TITANIUM INTERFERENCE SCREW 8X25MM
FRC1284	FORCE EXPANDABLE TITANIUM INTERFERENCE SCREW 8X30MM
FRC1291	FORCE EXPANDABLE TITANIUM INTERFERENCE SCREW 9X25MM
FRC1292	FORCE EXPANDABLE TITANIUM INTERFERENCE SCREW 9X30MM
FRC1299	FORCE EXPANDABLE TITANIUM INTERFERENCE SCREW 10X30MM
FRC1300	FORCE EXPANDABLE TITANIUM INTERFERENCE SCREW 10X35MM
FRC1308	FORCE EXPANDABLE TITANIUM INTERFERENCE SCREW 11X30MM
FRC1309	FORCE EXPANDABLE TITANIUM INTERFERENCE SCREW 11X35MM

INDICATIONS

- ACL-PCL-MCL-LCL surgery

SPECIFICATIONS

- Cannulated and soft thread

Force Staple Titanium

INDICATIONS

- ACL-PCL-MCL-LCL surgery

SPECIFICATIONS

- Inside spikes, sharpened teeth

REF CODE	PRODUCT NAME
FORCE STAPLE TITANIUM	
FRC1394	FORCE STAPLE TITANIUM 8X20 MM
FRC1400	FORCE STAPLE TITANIUM 10X20 MM
FRC1403	FORCE STAPLE TITANIUM 11X20 MM

N-Force Mezopin

REF CODE	PRODUCT NAME
N-FORCE MEZOPIN	
NFR0003	N-FORCE MEZOPIN

INDICATIONS

- Osteocondral lesion surgery

SPECIFICATIONS

- Main body Ø1.25mm nitinol, hammering head stainles steel.
- Depth of boring : 9mm
- This product should be used with its applicator.

ACL-PCL Guide Pins

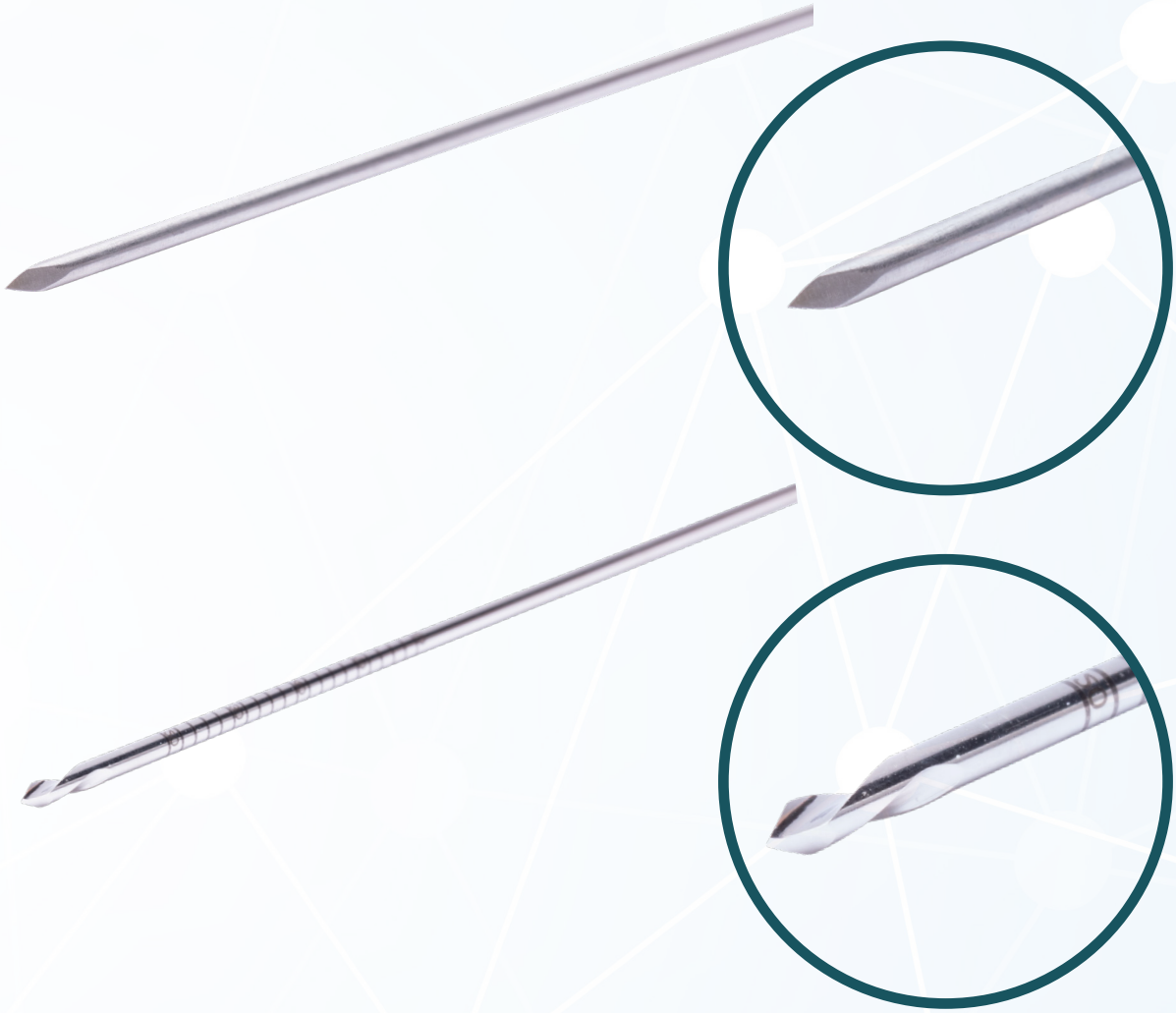

REF CODE	PRODUCT NAME
ACL-PCL GUIDE PINS	
SFR0004	S-FORCE TROCAR TYPE GUIDE PIN
SFP0004	S-FORCE PLUS DRILL TYPE GUIDE PIN

INDICATIONS

- ACL-PCL-MCL-LCL surgery

SPECIFICATIONS

- Ø2.4mm x 430mm stainless steel with eyelet

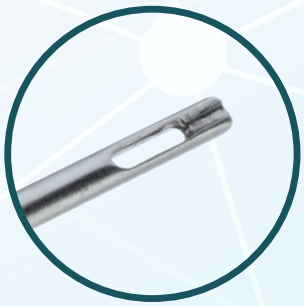

Nitinol Guide Pin for Interference Screws

REF CODE	PRODUCT NAME
N-FORCE PIN	
NFR0002	N-FORCE PIN

INDICATIONS

- ACL-PCL-MCL-LCL surgery.

SPECIFICATIONS

- Ø1.25mm x 300mm Nitinol not sharp tips. Laser marked.
- For guidance Interference Screws.

Fireforce Monopolar Radiofrequency (RF) Ablation Probes

REF CODE	PRODUCT NAME
FIREFORCE MONOPOLAR RADIOFREQUENCY (RF) ABLATION PROBES	
MRF45AP	FIREFORCE MONOPOLAR RADIOFREQUENCY (RF) ABLATION PROBES 45°
MRF90AP	FIREFORCE MONOPOLAR RADIOFREQUENCY (RF) ABLATION PROBES 90°
MRF180AP	FIREFORCE MONOPOLAR RADIOFREQUENCY (RF) ABLATIONPROBES 180°

INDICATIONS

- For Arthroscopic joint surgery; (Knee joint, Shoulder joint, Ankle joint) for cutting, shrinking, coagulations.

SPECIFICATIONS

- Monopolar with ceramic ring, probe's body coated stainless steel.
- Ø3.0mm x 165mm
- These products; It works compatible with all brands of cautery generators.

Bio-Force Double Needle Suture

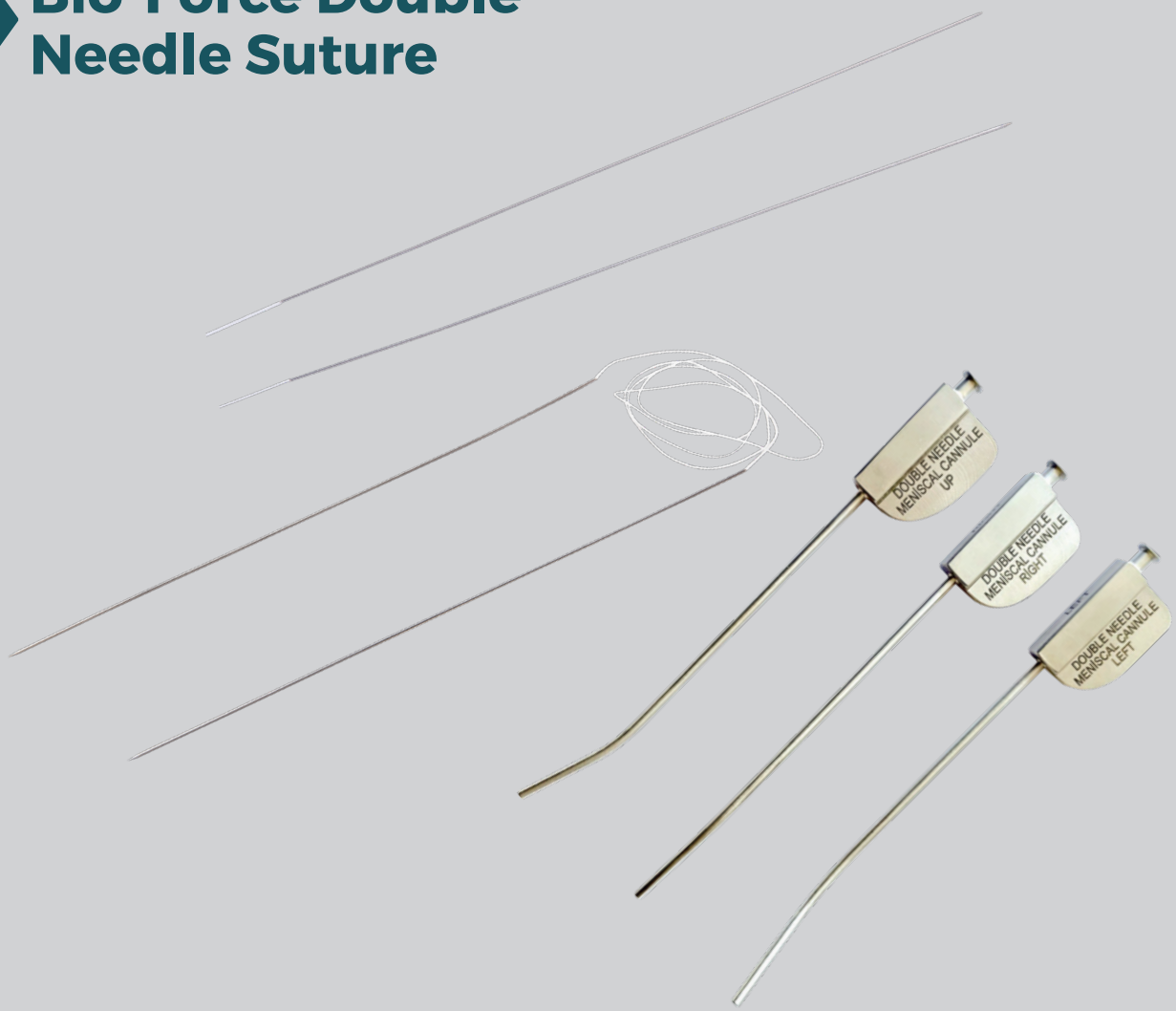

REF CODE	PRODUCT NAME
BIO-FORCE DOUBLE NEEDLE SUTURE	
BFR0010	BIO-FORCE DOUBLE NEEDLE SUTURE

INDICATIONS

- Meniscal tears repairing.

SPECIFICATIONS

- 2 x Stainless steel needle Ø0.8mm x 240mm
- Attached UHMWPE # 0 suture.
- These products use with straight, right angled, left angled instrument cannulas.

Bio-Force All Inside Meniscal Repair System

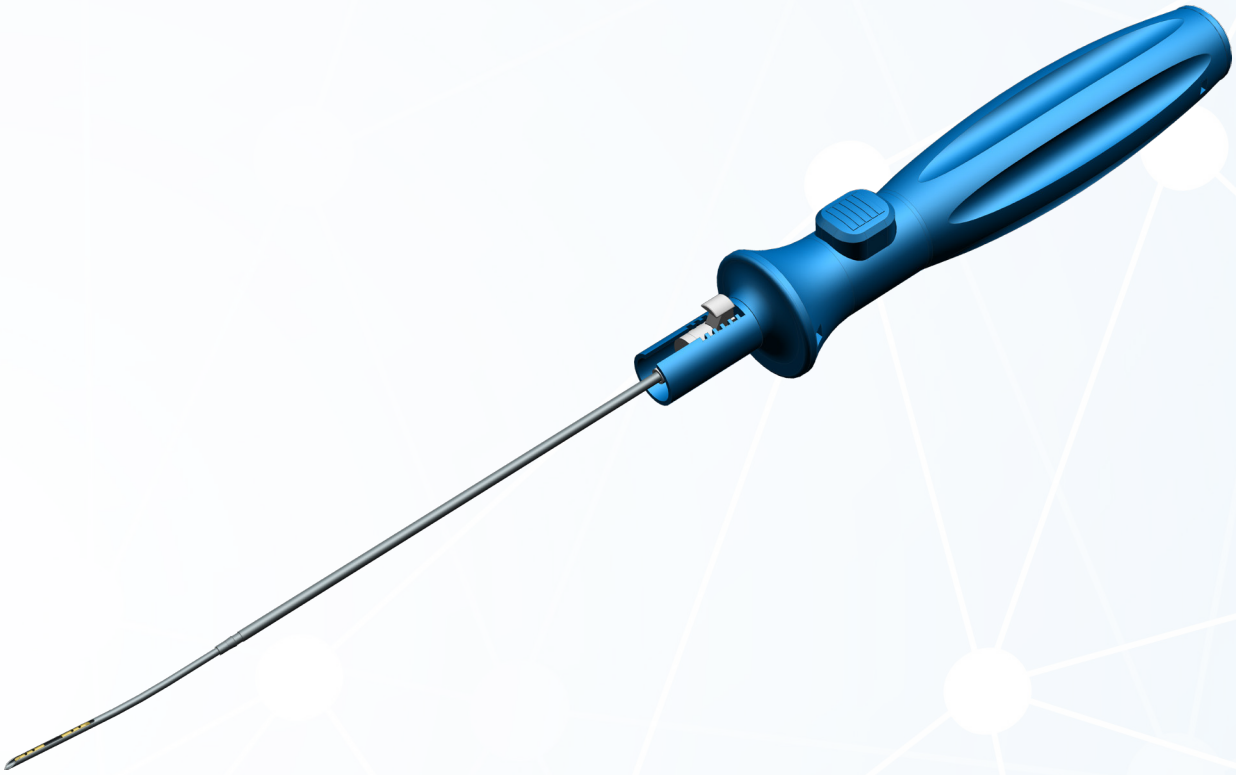

REF CODE	PRODUCT NAME
BIO-FORCE MENISCAL REPAIR SYSTEM	
BFP0007	BIO-FORCE PLUS MONO MENISCAL SUTURE STRAIGHT
BFP0008	BIO-FORCE PLUS MONO MENISCAL SUTURE RIGHT
BFP0009	BIO-FORCE PLUS MONO MENISCAL SUTURE LEFT

INDICATIONS

- Meniscal tears repairing.

SPECIFICATIONS

- Attached UHMWPE # 2/0 suture.
- Double PEEK Implants.
- Adjustable self locking knotted suture system.

Spinal Products

Cervical, Lumbar Cages
Thoracolumbar Posterior Fixation Systems

Cervical Peek Cages

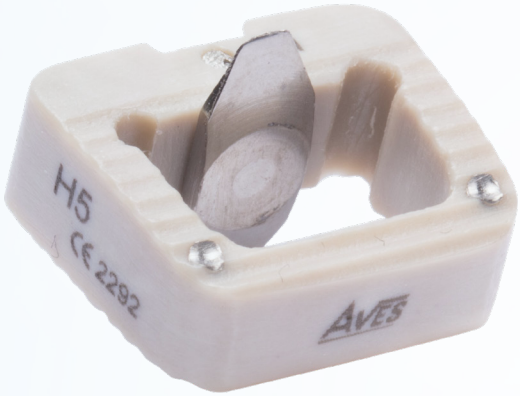

REF CODE	PRODUCT NAME
CERVICAL PEEK CAGES	
AVS2287	AVES PLUS CERVICAL PEEK CAGE 12X14 H4
AVS2288	AVES PLUS CERVICAL PEEK CAGE 12X14 H5
AVS2289	AVES PLUS CERVICAL PEEK CAGE 12X14 H6
AVS0901	AVES CERVICAL PEEK CAGE 12X14 H7
AVS2291	AVES PLUS CERVICAL PEEK CAGE 12X14 H8

REF CODE	PRODUCT NAME
CERVICAL PEEK WITH BLADE CAGES	
AVS2307	AVES PLUS CERVICAL PEEK WITH BLADE CAGE 12X14 H4
AVS2308	AVES PLUS CERVICAL PEEK WITH BLADE CAGE 12X14 H5
AVS2309	AVES PLUS CERVICAL PEEK WITH BLADE CAGE 12X14 H6
AVS2310	AVES PLUS CERVICAL PEEK WITH BLADE CAGE 12X14 H7
AVS2311	AVES PLUS CERVICAL PEEK WITH BLADE CAGE 12X14 H8

REF CODE	PRODUCT NAME
CERVICAL EXPANDABLE PEEK CAGES	
AVS2646	AVES PLUS CERVICAL EXPANDABLE WITH BLADE PEEK CAGE H4
AVS2647	AAVES PLUS CERVICAL EXPANDABLE WITH BLADE PEEK CAGE H5
AVS2648	AVES PLUS CERVICAL EXPANDABLE WITH BLADE PEEK CAGE H6
AVS2649	AVES PLUS CERVICAL EXPANDABLE WITH BLADE PEEK CAGE H7

INDICATIONS

- In disc herniation
- In unstable discopathy degeneration
- In restoring disk height

SPECIFICATION

- Bone retention / support area is maximized before fusion thanks to titanium pins and special surface design
- PEEK material
- Graft spaces are optimal

Lumbar Peek Plif, Tlif Cages

REF CODE	PRODUCT NAME
LUMBAR PEEK PLIF CAGES	
AVS2384	AVES PLUS LUMBAR PEEK CAGE PLIF 0° H7
AVS2385	AVES PLUS LUMBAR PEEK CAGE PLIF 0° H8
AVS2386	AVES PLUS LUMBAR PEEK CAGE PLIF 0° H9
AVS2387	AVES PLUS LUMBAR PEEK CAGE PLIF 0° H10
AVS2388	AVES PLUS LUMBAR PEEK CAGE PLIF 0° H11
AVS2389	AVES PLUS LUMBAR PEEK CAGE PLIF 0° H12

REF CODE	PRODUCT NAME
LUMBAR EXPANDABLE PEEK PLIF CAGES	
AVS2482	AVES LUMBAR EXPANDABLE PEEK CAGE PLIF H7
AVS2483	AVES LUMBAR EXPANDABLE PEEK CAGE PLIF H8
AVS2484	AVES LUMBAR EXPANDABLE PEEK CAGE PLIF H9
AVS2485	AVES LUMBAR EXPANDABLE PEEK CAGE PLIF H10
AVS2486	AVES LUMBAR EXPANDABLE PEEK CAGE PLIF H11
AVS2487	AVES LUMBAR EXPANDABLE PEEK CAGE PLIF H12
AVS2488	AVES LUMBAR EXPANDABLE PEEK CAGE PLIF H13

REF CODE	PRODUCT NAME
LUMBAR PEEK TLIF CAGES	
AVS2426	AVES PLUS LUMBAR PEEK CAGE TLIF 0° H7
AVS2427	AVES PLUS LUMBAR PEEK CAGE TLIF 0° H8
AVS2428	AVES PLUS LUMBAR PEEK CAGE TLIF 0° H9
AVS2429	AVES PLUS LUMBAR PEEK CAGE TLIF 0° H10
AVS2430	AVES PLUS LUMBAR PEEK CAGE TLIF 0° H11
AVS2431	AVES PLUS LUMBAR PEEK CAGE TLIF 0° H12
AVS2432	AVES PLUS LUMBAR PEEK CAGE TLIF 0° H13

INDICATIONS

- In disc herniation
- In unstable discopathy degeneration
- In restoring disk height

SPECIFICATION

- Bone retention / support area is maximized before fusion thanks to titanium pins and special surface design
- PEEK material
- Graft spaces are optimal

Aves Plus Thoracolumbar Posterior Fixation Polyaxial Pedicle Screws

REF CODE	PRODUCT NAME
AVES PLUS THORACOLUMBAR POSTERIOR FIXATION POLYAXIAL PEDICLE SCREWS	
AVS1531	AVES PLUS THORACOLUMBAR POSTERIOR POLYAXIAL PEDICLE SCREW 4.0X45 MM
AVS1548	AVES PLUS THORACOLUMBAR POSTERIOR POLYAXIAL PEDICLE SCREW 4.5X30 MM
AVS1549	AVES PLUS THORACOLUMBAR POSTERIOR POLYAXIAL PEDICLE SCREW 4.5X35 MM
AVS1550	AVES PLUS THORACOLUMBAR POSTERIOR POLYAXIAL PEDICLE SCREW 4.5X40 MM
AVS1551	AVES PLUS THORACOLUMBAR POSTERIOR POLYAXIAL PEDICLE SCREW 4.5X45 MM
AVS1571	AVES PLUS THORACOLUMBAR POSTERIOR POLYAXIAL PEDICLE SCREW 5.0X45 MM
AVS1589	AVES PLUS THORACOLUMBAR POSTERIOR POLYAXIAL PEDICLE SCREW 5.5X35 MM
AVS1590	AVES PLUS THORACOLUMBAR POSTERIOR POLYAXIAL PEDICLE SCREW 5.5X40 MM
AVS1591	AVES PLUS THORACOLUMBAR POSTERIOR POLYAXIAL PEDICLE SCREW 5.5X45 MM
AVS1592	AVES PLUS THORACOLUMBAR POSTERIOR POLYAXIAL PEDICLE SCREW 5.5X50 MM
AVS1593	AVES PLUS THORACOLUMBAR POSTERIOR POLYAXIAL PEDICLE SCREW 5.5X55 MM
AVS1594	AVES PLUS THORACOLUMBAR POSTERIOR POLYAXIAL PEDICLE SCREW 5.5X60 MM

AVS1609	AVES PLUS THORACOLUMBAR POSTERIOR POLYAXIAL PEDICLE SCREW 6.0X35 MM
AVS1610	AVES PLUS THORACOLUMBAR POSTERIOR POLYAXIAL PEDICLE SCREW 6.0X40 MM
AVS1611	AVES PLUS THORACOLUMBAR POSTERIOR POLYAXIAL PEDICLE SCREW 6.0X45 MM
AVS1612	AVES PLUS THORACOLUMBAR POSTERIOR POLYAXIAL PEDICLE SCREW 6.0X50 MM
AVS1613	AVES PLUS THORACOLUMBAR POSTERIOR POLYAXIAL PEDICLE SCREW 6.0X55 MM
AVS1629	AVES PLUS THORACOLUMBAR POSTERIOR POLYAXIAL PEDICLE SCREW 6.5X35 MM
AVS1630	AVES PLUS THORACOLUMBAR POSTERIOR POLYAXIAL PEDICLE SCREW 6.5X40 MM
AVS1631	AVES PLUS THORACOLUMBAR POSTERIOR POLYAXIAL PEDICLE SCREW 6.5X45 MM
AVS1632	AVES PLUS THORACOLUMBAR POSTERIOR POLYAXIAL PEDICLE SCREW 6.5X50 MM
AVS1633	AVES PLUS THORACOLUMBAR POSTERIOR POLYAXIAL PEDICLE SCREW 6.5X55 MM
AVS1634	AVES PLUS THORACOLUMBAR POSTERIOR POLYAXIAL PEDICLE SCREW 6.5X60 MM
AVS1652	AVES PLUS THORACOLUMBAR POSTERIOR POLYAXIAL PEDICLE SCREW 7.0X50 MM
AVS1669	AVES PLUS THORACOLUMBAR POSTERIOR POLYAXIAL PEDICLE SCREW 7.5X35 MM
AVS1670	AVES PLUS THORACOLUMBAR POSTERIOR POLYAXIAL PEDICLE SCREW 7.5X40 MM
AVS1671	AVES PLUS THORACOLUMBAR POSTERIOR POLYAXIAL PEDICLE SCREW 7.5X45 MM
AVS1672	AVES PLUS THORACOLUMBAR POSTERIOR POLYAXIAL PEDICLE SCREW 7.5X50 MM
AVS1673	AVES PLUS THORACOLUMBAR POSTERIOR POLYAXIAL PEDICLE SCREW 7.5X55 MM
AVS1674	AVES PLUS THORACOLUMBAR POSTERIOR POLYAXIAL PEDICLE SCREW 7.5X60 MM
AVS1675	AVES PLUS THORACOLUMBAR POSTERIOR POLYAXIAL PEDICLE SCREW 7.5X65 MM
AVS1693	AVES PLUS THORACOLUMBAR POSTERIOR POLYAXIAL PEDICLE SCREW 8.0X55 MM
AVS1713	AVES PLUS THORACOLUMBAR POSTERIOR POLYAXIAL PEDICLE SCREW 9.0X55 MM
AVS1714	AVES PLUS THORACOLUMBAR POSTERIOR POLYAXIAL PEDICLE SCREW 9.0X60 MM
AVS1715	AVES PLUS THORACOLUMBAR POSTERIOR POLYAXIAL PEDICLE SCREW 9.0X65 MM
AVS1748	AVES PLUS THORACOLUMBAR POSTERIOR POLYAXIAL PEDICLE SCREW SPONDYLOLISTHESIS 4.5X30 MM
AVS1749	AVES PLUS THORACOLUMBAR POSTERIOR POLYAXIAL PEDICLE SCREW SPONDYLOLISTHESIS 4.5X35 MM
AVS1750	AVES PLUS THORACOLUMBAR POSTERIOR POLYAXIAL PEDICLE SCREW SPONDYLOLISTHESIS 4.5X40 MM
AVS1751	AVES PLUS THORACOLUMBAR POSTERIOR POLYAXIAL PEDICLE SCREW SPONDYLOLISTHESIS 4.5X45 MM
AVS1752	AVES PLUS THORACOLUMBAR POSTERIOR POLYAXIAL PEDICLE SCREW SPONDYLOLISTHESIS 4.5X50 MM
AVS1789	AVES PLUS THORACOLUMBAR POSTERIOR POLYAXIAL PEDICLE SCREW SPONDYLOLISTHESIS 5.5X35 MM
AVS1790	AVES PLUS THORACOLUMBAR POSTERIOR POLYAXIAL PEDICLE SCREW SPONDYLOLISTHESIS 5.5X40 MM
AVS1791	AVES PLUS THORACOLUMBAR POSTERIOR POLYAXIAL PEDICLE SCREW SPONDYLOLISTHESIS 5.5X45 MM

AVS1792	AVES PLUS THORACOLUMBAR POSTERIOR POLYAXIAL PEDICLE SCREW SPONDYLOLISTHESIS 5.5X50 MM
AVS1793	AVES PLUS THORACOLUMBAR POSTERIOR POLYAXIAL PEDICLE SCREW SPONDYLOLISTHESIS 5.5X55 MM
AVS1794	AVES PLUS THORACOLUMBAR POSTERIOR POLYAXIAL PEDICLE SCREW SPONDYLOLISTHESIS 5.5X60 MM
AVS1809	AVES PLUS THORACOLUMBAR POSTERIOR POLYAXIAL PEDICLE SCREW SPONDYLOLISTHESIS 6.0X35 MM
AVS1810	AVES PLUS THORACOLUMBAR POSTERIOR POLYAXIAL PEDICLE SCREW SPONDYLOLISTHESIS 6.0X40 MM
AVS1811	AVES PLUS THORACOLUMBAR POSTERIOR POLYAXIAL PEDICLE SCREW SPONDYLOLISTHESIS 6.0X45 MM
AVS1812	AVES PLUS THORACOLUMBAR POSTERIOR POLYAXIAL PEDICLE SCREW SPONDYLOLISTHESIS 6.0X50 MM
AVS1813	AVES PLUS THORACOLUMBAR POSTERIOR POLYAXIAL PEDICLE SCREW SPONDYLOLISTHESIS 6.0X55 MM
AVS1829	AVES PLUS THORACOLUMBAR POSTERIOR POLYAXIAL PEDICLE SCREW SPONDYLOLISTHESIS 6.5X35 MM
AVS1830	AVES PLUS THORACOLUMBAR POSTERIOR POLYAXIAL PEDICLE SCREW SPONDYLOLISTHESIS 6.5X40 MM
AVS1831	AVES PLUS THORACOLUMBAR POSTERIOR POLYAXIAL PEDICLE SCREW SPONDYLOLISTHESIS 6.5X45 MM
AVS1832	AVES PLUS THORACOLUMBAR POSTERIOR POLYAXIAL PEDICLE SCREW SPONDYLOLISTHESIS 6.5X50 MM
AVS1833	AVES PLUS THORACOLUMBAR POSTERIOR POLYAXIAL PEDICLE SCREW SPONDYLOLISTHESIS 6.5X55 MM
AVS1834	AVES PLUS THORACOLUMBAR POSTERIOR POLYAXIAL PEDICLE SCREW SPONDYLOLISTHESIS 6.5X60 MM
AVS1853	AVES PLUS THORACOLUMBAR POSTERIOR POLYAXIAL PEDICLE SCREW SPONDYLOLISTHESIS 7.0X55 MM
AVS1869	AVES PLUS THORACOLUMBAR POSTERIOR POLYAXIAL PEDICLE SCREW SPONDYLOLISTHESIS 7.5X35 MM
AVS1870	AVES PLUS THORACOLUMBAR POSTERIOR POLYAXIAL PEDICLE SCREW SPONDYLOLISTHESIS 7.5X40 MM
AVS1871	AVES PLUS THORACOLUMBAR POSTERIOR POLYAXIAL PEDICLE SCREW SPONDYLOLISTHESIS 7.5X45 MM
AVS1872	AVES PLUS THORACOLUMBAR POSTERIOR POLYAXIAL PEDICLE SCREW SPONDYLOLISTHESIS 7.5X50 MM
AVS1873	AVES PLUS THORACOLUMBAR POSTERIOR POLYAXIAL PEDICLE SCREW SPONDYLOLISTHESIS 7.5X55 MM
AVS1874	AVES PLUS THORACOLUMBAR POSTERIOR POLYAXIAL PEDICLE SCREW SPONDYLOLISTHESIS 7.5X60 MM
AVS1875	AVES PLUS THORACOLUMBAR POSTERIOR POLYAXIAL PEDICLE SCREW SPONDYLOLISTHESIS 7.5X65 MM

AVS1894	AVES PLUS THORACOLUMBAR POSTERIOR POLYAXIAL PEDICLE SCREW SPONDYLOLISTHESIS 8.0X60 MM
AVS1912	AVES PLUS THORACOLUMBAR POSTERIOR POLYAXIAL PEDICLE SCREW SPONDYLOLISTHESIS 9.0X50 MM
AVS1913	AVES PLUS THORACOLUMBAR POSTERIOR POLYAXIAL PEDICLE SCREW SPONDYLOLISTHESIS 9.0X55 MM
AVS1951	AVES PLUS THORACOLUMBAR POSTERIOR POLYAXIAL PEDICLE SCREW CEMENT INJECTABLE 4.5X45 MM
AVS1952	AVES PLUS THORACOLUMBAR POSTERIOR POLYAXIAL PEDICLE SCREW CEMENT INJECTABLE 4.5X50 MM
AVS1953	AVES PLUS THORACOLUMBAR POSTERIOR POLYAXIAL PEDICLE SCREW CEMENT INJECTABLE 4.5X55 MM
AVS1990	AVES PLUS THORACOLUMBAR POSTERIOR POLYAXIAL PEDICLE SCREW CEMENT INJECTABLE 5.5X40 MM
AVS1991	AVES PLUS THORACOLUMBAR POSTERIOR POLYAXIAL PEDICLE SCREW CEMENT INJECTABLE 5.5X45 MM
AVS1992	AVES PLUS THORACOLUMBAR POSTERIOR POLYAXIAL PEDICLE SCREW CEMENT INJECTABLE 5.5X50 MM
AVS1993	AVES PLUS THORACOLUMBAR POSTERIOR POLYAXIAL PEDICLE SCREW CEMENT INJECTABLE 5.5X55 MM
AVS2011	AVES PLUS THORACOLUMBAR POSTERIOR POLYAXIAL PEDICLE SCREW CEMENT INJECTABLE 6.0X45 MM
AVS2012	AVES PLUS THORACOLUMBAR POSTERIOR POLYAXIAL PEDICLE SCREW CEMENT INJECTABLE 6.0X50 MM
AVS2030	AVES PLUS THORACOLUMBAR POSTERIOR POLYAXIAL PEDICLE SCREW CEMENT INJECTABLE 6.5X40 MM
AVS2031	AVES PLUS THORACOLUMBAR POSTERIOR POLYAXIAL PEDICLE SCREW CEMENT INJECTABLE 6.5X45 MM
AVS2071	AVES PLUS THORACOLUMBAR POSTERIOR POLYAXIAL PEDICLE SCREW CEMENT INJECTABLE 7.5X45 MM
AVS2072	AVES PLUS THORACOLUMBAR POSTERIOR POLYAXIAL PEDICLE SCREW CEMENT INJECTABLE 7.5X50 MM
AVSP0210	AVES PLUS THORACOLUMBAR POLYAXIAL SCREW TITANIUM SACROILIAC SCREW 7.5X70 MM
AVSP0211	AVES PLUS THORACOLUMBAR POLYAXIAL SCREW TITANIUM SACROILIAC SCREW 7.5X80 MM
AVSP0218	AVES PLUS THORACOLUMBAR POLYAXIAL SCREW TITANIUM SACROILIAC SCREW 8.5X70 MM
AVSP0219	AVES PLUS THORACOLUMBAR POLYAXIAL SCREW TITANIUM SACROILIAC SCREW 8.5X80 MM
AVSP0227	AVES PLUS THORACOLUMBAR POLYAXIAL SCREW TITANIUM SACROILIAC SCREW 9.5X80 MM
AVSP0228	AVES PLUS THORACOLUMBAR POLYAXIAL SCREW TITANIUM SACROILIAC SCREW 9.5X90 MM
AVSP0229	AVES PLUS THORACOLUMBAR POLYAXIAL SCREW TITANIUM SACROILIAC SCREW 9.5X100 MM

Aves Plus Thoracolumbar Posterior Fixation Monoaxial Pedicle Screws

REF CODE	PRODUCT NAME
AVES PLUS THORACOLUMBAR POSTERIOR FIXATION MONOAXIAL PEDICLE SCREWS	
AVS1201	AVES PLUS THORACOLUMBAR POSTERIOR MONOAXIAL PEDICLE SCREW 4.5X40 MM
AVS1215	AVES PLUS THORACOLUMBAR POSTERIOR MONOAXIAL PEDICLE SCREW 5.5X40 MM
AVS1216	AVES PLUS THORACOLUMBAR POSTERIOR MONOAXIAL PEDICLE SCREW 5.5X45 MM
AVS1246	AVES PLUS THORACOLUMBAR POSTERIOR MONOAXIAL PEDICLE SCREW 6.5X45 MM
AVS1247	AVES PLUS THORACOLUMBAR POSTERIOR MONOAXIAL PEDICLE SCREW 6.5X50 MM
AVS1248	AVES PLUS THORACOLUMBAR POSTERIOR MONOAXIAL PEDICLE SCREW 6.5X55 MM
AVS1284	AVES PLUS THORACOLUMBAR POSTERIOR MONOAXIAL PEDICLE SCREW 7.5X55 MM
AVS1285	AVES PLUS THORACOLUMBAR POSTERIOR MONOAXIAL PEDICLE SCREW 7.5X60 MM
AVS1303	AVES PLUS THORACOLUMBAR POSTERIOR MONOAXIAL PEDICLE SCREW 8.0X55 MM
AVS1324	AVES PLUS THORACOLUMBAR POSTERIOR MONOAXIAL PEDICLE SCREW 9.0X70 MM

6.0mm Spine Posterior
Fixation System

AVS1355	AVES PLUS THORACOLUMBAR POSTERIOR MONOAXIAL PEDICLE SCREW SPONDYLOLISTHESIS 4.5X45 MM
AVS1392	AVES PLUS THORACOLUMBAR POSTERIOR MONOAXIAL PEDICLE SCREW SPONDYLOLISTHESIS 5.5X50 MM
AVS1433	AVES PLUS THORACOLUMBAR POSTERIOR MONOAXIAL PEDICLE SCREW SPONDYLOLISTHESIS 6.5X55 MM
AVS1475	AVES PLUS THORACOLUMBAR POSTERIOR MONOAXIAL PEDICLE SCREW SPONDYLOLISTHESIS 7.5X65 MM
AVS1496	AVES PLUS THORACOLUMBAR POSTERIOR MONOAXIAL PEDICLE SCREW SPONDYLOLISTHESIS 8.0X70 MM
AVS1517	AVES PLUS THORACOLUMBAR POSTERIOR MONOAXIAL PEDICLE SCREW SPONDYLOLISTHESIS 9.0X75 MM
AVSP0148	AVES PLUS THORACOLUMBAR POSTERIOR MONOAXIAL SCREW TITANIUM SACROILIAC SCREW 7.5X80 MM
AVSP0156	AVES PLUS THORACOLUMBAR POSTERIOR MONOAXIAL SCREW TITANIUM SACROILIAC SCREW 8.5X80 MM
AVSP0165	AVES PLUS THORACOLUMBAR POSTERIOR MONOAXIAL SCREW TITANIUM SACROILIAC SCREW 9.5X90 MM

Aves Plus Thoracolumbar Posterior Fixation Rods

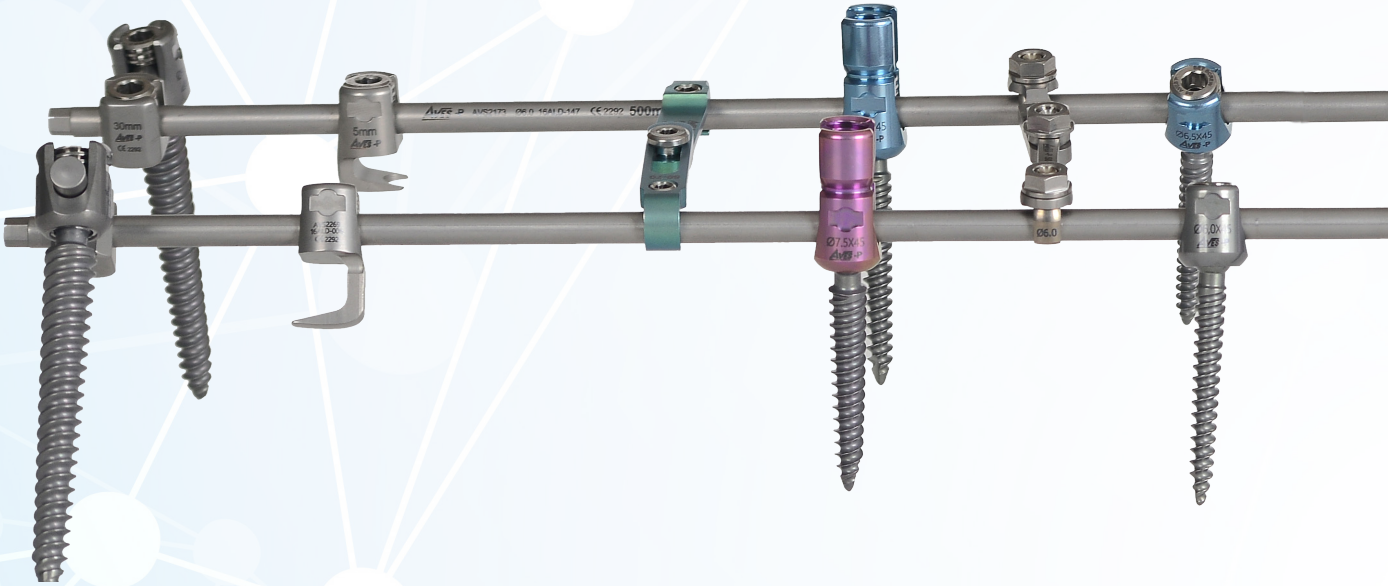

REF CODE	PRODUCT NAME
AVES PLUS THORACOLUMBAR POSTERIOR FIXATION RODS	
AVS2127	AVES PLUS THORACOLUMBAR POSTERIOR ROD, TITANIUM 40 MM
AVS2128	AVES PLUS THORACOLUMBAR POSTERIOR ROD, TITANIUM 50 MM
AVS2129	AVES PLUS THORACOLUMBAR POSTERIOR ROD, TITANIUM 60 MM
AVS2130	AVES PLUS THORACOLUMBAR POSTERIOR ROD, TITANIUM 70 MM
AVS2131	AVES PLUS THORACOLUMBAR POSTERIOR ROD, TITANIUM 80 MM
AVS2132	AVES PLUS THORACOLUMBAR POSTERIOR ROD, TITANIUM 90 MM
AVS2133	AVES PLUS THORACOLUMBAR POSTERIOR ROD, TITANIUM 100 MM
AVS2134	AVES PLUS THORACOLUMBAR POSTERIOR ROD, TITANIUM 110 MM
AVS2135	AVES PLUS THORACOLUMBAR POSTERIOR ROD, TITANIUM 120 MM
AVS2136	AVES PLUS THORACOLUMBAR POSTERIOR ROD, TITANIUM 130 MM
AVS2137	AVES PLUS THORACOLUMBAR POSTERIOR ROD, TITANIUM 140 MM
AVS2138	AVES PLUS THORACOLUMBAR POSTERIOR ROD, TITANIUM 150 MM

6.0mm Spine Posterior Fixation System

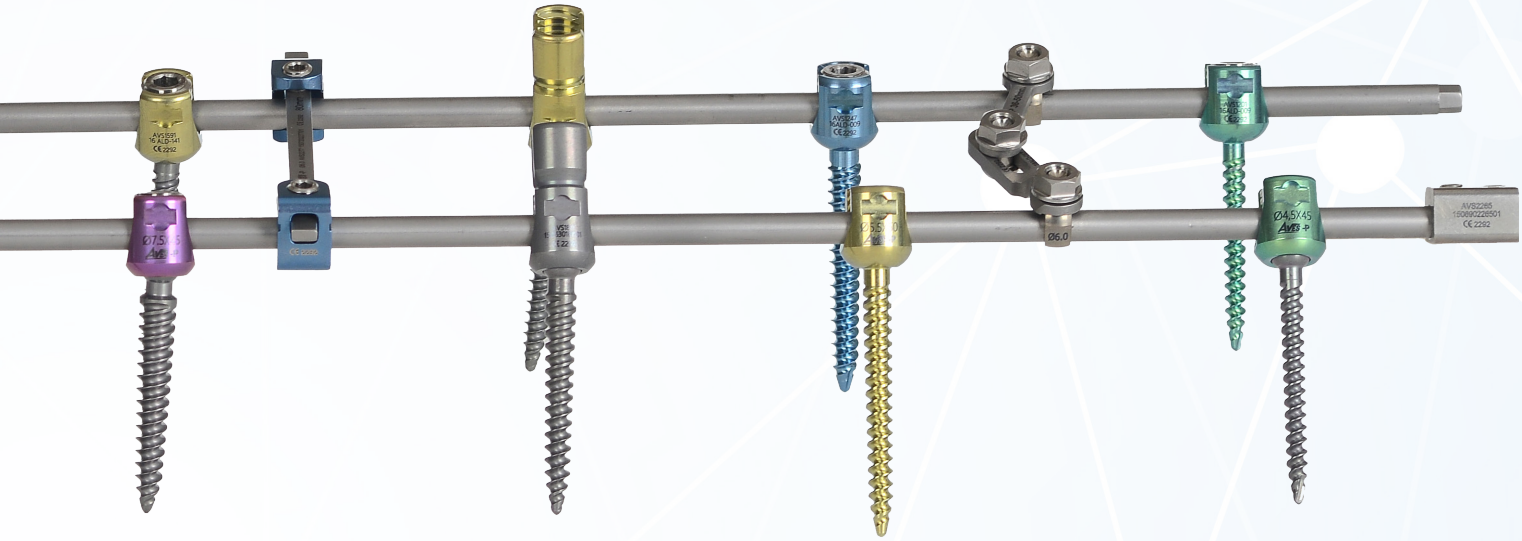

AVS2139	AVES PLUS THORACOLUMBAR POSTERIOR ROD, TITANIUM 160 MM
AVS2140	AVES PLUS THORACOLUMBAR POSTERIOR ROD, TITANIUM 170 MM
AVS2141	AVES PLUS THORACOLUMBAR POSTERIOR ROD, TITANIUM 180 MM
AVS2142	AVES PLUS THORACOLUMBAR POSTERIOR ROD, TITANIUM 190 MM
AVS2143	AVES PLUS THORACOLUMBAR POSTERIOR ROD, TITANIUM 200 MM
AVS2145	AVES PLUS THORACOLUMBAR POSTERIOR ROD, TITANIUM 220 MM
AVS2148	AVES PLUS THORACOLUMBAR POSTERIOR ROD, TITANIUM 250 MM
AVS2153	AVES PLUS THORACOLUMBAR POSTERIOR ROD, TITANIUM 300 MM
AVS2158	AVES PLUS THORACOLUMBAR POSTERIOR ROD, TITANIUM 350 MM
AVS2163	AVES PLUS THORACOLUMBAR POSTERIOR ROD, TITANIUM 400 MM
AVS2168	AVES PLUS THORACOLUMBAR POSTERIOR ROD, TITANIUM 450 MM
AVS2173	AVES PLUS THORACOLUMBAR POSTERIOR ROD, TITANIUM 500 MM
AVS2183	AVES PLUS THORACOLUMBAR POSTERIOR ROD, TITANIUM 600 MM

Aves Thoracolumbar Posterior Fixation Connectors

REF CODE	PRODUCT NAME
AVES THORACOLUMBAR POSTERIOR FIXATION STRAIGHT CONNECTORS	
AVS2273	AVES PLUS TRANSFERS CONNECTOR 40 MM
AVS2274	AVES PLUS TRANSFERS CONNECTOR 50 MM
AVS2275	AVES PLUS TRANSFERS CONNECTOR 60 MM
AVS2276	AVES PLUS TRANSFERS CONNECTOR 70 MM
AVS2277	AVES PLUS TRANSFERS CONNECTOR 80 MM
AVS2278	AVES PLUS TRANSFERS CONNECTOR 90 MM
AVS2279	AVES PLUS TRANSFERS CONNECTOR 100 MM

6.0mm Spine Posterior
Fixation System

REF CODE	PRODUCT NAME
AVES THORACOLUMBAR POSTERIOR FIXATION ANGLED CONNECTORS	
AVS2280	AVES PLUS ANGLED TRANSFERS CONNECTOR 36-50 MM
AVS2281	AVES PLUS ANGLED TRANSFERS CONNECTOR 50-70 MM

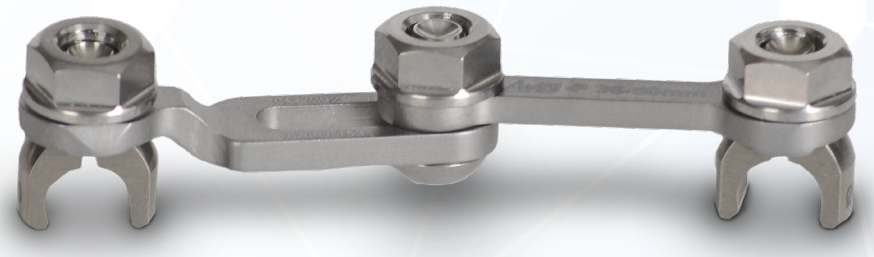

REF CODE	PRODUCT NAME
AVES THORACOLUMBAR POSTERIOR FIXATION ANGLED CONNECTORS	
AVSP0338	AVES PLUS TRANSFERS CONNECTOR ANGLED 40-50 MM
AVSP0339	AVES PLUS TRANSFERS CONNECTOR ANGLED 60-80 MM

Aves Thracolomber Posterior Fixation Extension Connectors, Hooks

REF CODE	PRODUCT NAME
AVES PLUS THORACOLUMBAR EXTENSION CONNECTORS TITANIUM	
AVSP0353	AVES PLUS THORACOLUMBAR EXTENSION CONNECTOR TITANIUM 25 MM
AVSP0354	AVES PLUS THORACOLUMBAR EXTENSION CONNECTOR TITANIUM 30 MM

REF CODE	PRODUCT NAME
AVES PLUS THORACOLUMBAR POSTERIOR EXTENSION CONNECTORS, TITANIUM, DOMINOS	
AVS2265	AVES PLUS THORACOLUMBAR POSTERIOR EXTENSION CONNECTOR, TITANIUM, SINGLE DOMINO
AVS2266	AVES PLUS THORACOLUMBAR POSTERIOR EXTENSION CONNECTOR, TITANIUM, DOUBLE DOMINO

REF CODE	PRODUCT NAME
AVES PLUS THORACOLUMBAR FIXATION HOOKS	
AVSP0250	AVES PLUS THORACOLUMBAR POLYAXIAL TITANIUM LAMINA HOOK 11 MM
AVSP0255	AVES PLUS THORACOLUMBAR POLYAXIAL TITANIUM PEDICLE HOOK 11 MM
AVSP0256	AVES PLUS THORACOLUMBAR POLYAXIAL TITANIUM PEDICLE HOOK 13 MM

Trauma Products

Exen Titanium Locking Cerclage Elastic Cable System

INDICATIONS

- For Upper and lower extremities fractures and general orthopedic trauma surgery, especially Femur (including periprosthetic fractures), prophylactic banding during total hip joint procedures.

SPECIFICATIONS

- Titanium body with excellent safe locking system due to unique design.
- Dimensions; height: 6mm, width: 11mm, lenght: 13mm.
- 1.50mm x 1000mm with core braided UHMWPE sutures.
- Suitable with all brands trauma plates and their transverse cannals.

REF CODE	PRODUCT NAME
EXEN TITANIUM LOCKING CERCLAGE ELASTIC CABLE SYSTEM	
EXN1714	EXEN TITANIUM LOCKING CERCLAGE ELASTIC CABLE SYSTEM

Force Mini Plate And Screws

REF CODE	PRODUCT NAME
FORCE MINI PLATE AND SCREWS	
FRC2021	FORCE 5 HOLE STRAIGHT LOCKED MINI PLATE 2,0 MM
FRC2022	FORCE 3 HOLE STRAIGHT LOCKED MINI PLATE 2,0 MM
FRC2023	FORCE 8 HOLE STRAIGHT LOCKED MINI PLATE 2,0 MM
FRC2024	FORCE 9 HOLE Y LOCKED MINI PLATE 2,0 MM
FRC2025	FORCE 8 HOLE STRAIGHT LOCKED MINI PLATE 2,0 MM
FRC2026	FORCE 6 HOLE S LOCKED MINI PLATE 2,0 MM
FRC2027	FORCE 4 HOLE BUMERANG LOCKED MINI PLATE 2,0MM
FRC2028	FORCE 6 HOLE MESH LOCKED MINI PLATE 2,0MM
FRC2029	FORCE 7 HOLE L LOCKED MINI PLATE 2,0MM
FRC2030	FORCE 7 HOLE REVERSE L LOCKED MINI PLATE 2,0MM
FRC2031	FORCE 8 HOLE T LOCKED MINI PLATE 2,0MM
FRC2032	FORCE 4 HOLE SQUARE LOCKED MINI PLATE 2,0MM
FRC2033	FORCE 11 HOLE LOCKED MINI PLATE 2,0MM
FRC2034	FORCE 14 HOLE LOCKED MINI PLATE 2,0MM
FRC2035	FORCE 7 HOLE BONE LOCKED MINI PLATE 2,0MM
FORCE MINI PLATE SCREWS	
FRC2161	FORCE LOCKED MINI PLATE SCREW Ø1,6 X 6MM
FRC2162	FORCE LOCKED MINI PLATE SCREW Ø1,6 X 8MM
FRC2163	FORCE LOCKED MINI PLATE SCREW Ø1,6 X 10MM
FRC2164	FORCE LOCKED MINI PLATE SCREW Ø1,6 X 12MM
FRC2165	FORCE LOCKED MINI PLATE SCREW Ø1,6 X 14MM
FRC2166	FORCE LOCKED MINI PLATE SCREW Ø1,6 X 18MM
FRC2167	FORCE LOCKED MINI PLATE SCREW Ø1,6 X 20MM
FRC2169	FORCE LOCKED MINI PLATE SCREW Ø2,0 X 6MM
FRC2170	FORCE LOCKED MINI PLATE SCREW Ø2,0 X 8MM
FRC2171	FORCE LOCKED MINI PLATE SCREW Ø2,0 X 10MM
FRC2172	FORCE LOCKED MINI PLATE SCREW Ø2,0 X 12MM
FRC2173	FORCE LOCKED MINI PLATE SCREW Ø2,0 X 14MM
FRC2174	FORCE LOCKED MINI PLATE SCREW Ø2,0 X 18MM
FRC2175	FORCE LOCKED MINI PLATE SCREW Ø2,0 X 20MM
FRC2177	FORCE LOCKED CANNULATED MINI PLATE SCREW Ø2,0 X 6MM
FRC2178	FORCE LOCKED CANNULATED MINI PLATE SCREW Ø2,0 X 8MM
FRC2179	FORCE LOCKED CANNULATED MINI PLATE SCREW Ø2,0 X 10MM
FRC2180	FORCE LOCKED CANNULATED MINI PLATE SCREW Ø2,0 X 12MM
FRC2181	FORCE LOCKED CANNULATED MINI PLATE SCREW Ø2,0 X 14MM
FRC2182	FORCE LOCKED CANNULATED MINI PLATE SCREW Ø2,0 X 18MM
FRC2183	FORCE LOCKED CANNULATED MINI PLATE SCREW Ø2,0 X 20MM

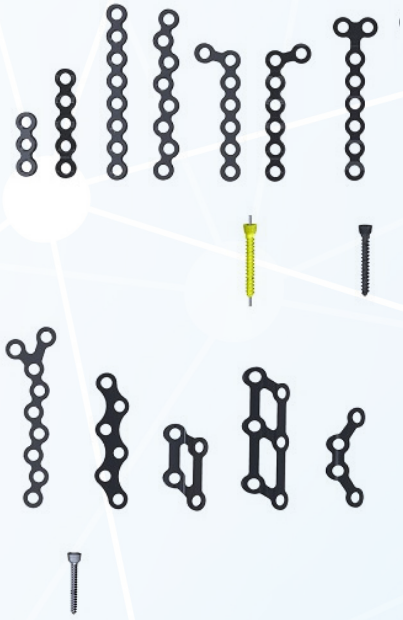

INDICATIONS

- Hand, wrist diseases and congenital anomalies of the hands.

SPECIFICATIONS

- 1.0 mm thick plates and self taping screws.
- The plates are bended according to the bone's natural shapes.
- Locked design.

Ti-Force Plus Lift Double Button

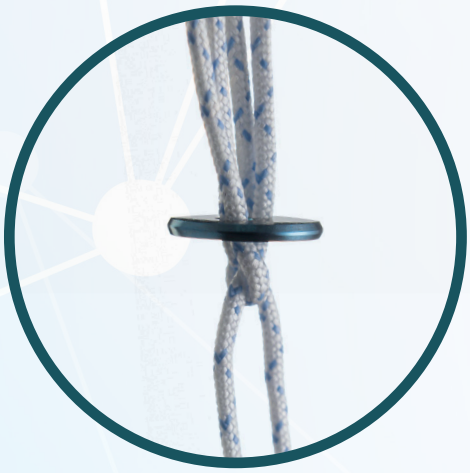

REF CODE	PRODUCT NAME
TI-FORCE PLUS LIFT DOUBLE BUTTON	
TFP0023	Ti-FORCE PLUS LIFT DOUBLE BUTTON

INDICATIONS

- Ankle syndesmosis repairs

SPECIFICATIONS

- Oval titanium button with four-holes, round titanium button with two-holes.
- The main body of the implants consist of #5 USP UHMWPE sutures. There is also USP #2 UHMWPE guidance suture.
- The round button of the implants are fully compatible to the screw holes of all brands of trauma plates.
- Besides, It is suitable for use with or without trauma plates according to the surgical application techniques.
- They have a self-locking loop suture design.

Crosspes Screws

REF CODE	PRODUCT NAME
CROSSPES SCREWS	
CRSP70	CROSSPES SCREW Ø7MM
CRSP80	CROSSPES SCREW Ø8MM
CRSP90	CROSSPES SCREW Ø9MM
CRSP100	CROSSPES SCREW Ø10MM

INDICATIONS

- Severe pronation
- Calcaneal valgus deformity
- Talus in plantarflexion
- Failed correction with long-term orthotic treatment
- Congenital and painful flat foot deformity
- Treatment of tarsal unions
- Subtalar instability
- Posterior tibial tendon dysfunction
- Paralytic flat foot deformity

SPECIFICATIONS

- Titanium, cannulated.
- Inside holes for osteointegration.
- Talus designed to prevent normal subtalar joint movement.

Force Halluxvalgus Wedge Plate

REF CODE	PRODUCT NAME
FORCE HALLUX VALGUS WEDGE PLATE	
FRC2006	FORCE HALLUX VALGUS WEDGE OSTEOTOMY PLATE RIGHT 0
FRC2007	FORCE HALLUX VALGUS WEDGE OSTEOTOMY PLATE RIGHT 2
FRC2008	FORCE HALLUX VALGUS WEDGE OSTEOTOMY PLATE RIGHT 4
FRC2009	FORCE HALLUX VALGUS WEDGE OSTEOTOMY PLATE RIGHT 6
FRC2010	FORCE HALLUX VALGUS WEDGE OSTEOTOMY PLATE LEFT 0
FRC2011	FORCE HALLUX VALGUS WEDGE OSTEOTOMY PLATE LEFT 2
FRC2012	FORCE HALLUX VALGUS WEDGE OSTEOTOMY PLATE LEFT 4
FRC2013	FORCE HALLUX VALGUS WEDGE OSTEOTOMY PLATE LEFT 6

INDICATIONS

- Hallux Valgus deformities.

SPECIFICATIONS

- 1.2 mm thick plates and self taping screws.
- The plates are bended according to the bone's natural shapes.
- Locked design.

Force Hallux Valgus Chevron Osteotomy Plate

REF CODE	PRODUCT NAME
FORCE HALLUX VALGUS ANGLED CHEVRON PLATE	
FRC2000	FORCE HALLUX VALGUS CHEVRON ANGLED OSTEOTOMY PLATE RIGHT 33
FRC2001	FORCE HALLUX VALGUS CHEVRON ANGLED OSTEOTOMY PLATE RIGHT 35
FRC2002	FORCE HALLUX VALGUS CHEVRON ANGLED OSTEOTOMY PLATE RIGHT 37
FRC2003	FORCE HALLUX VALGUS CHEVRON ANGLED OSTEOTOMY PLATE LEFT 33
FRC2004	FORCE HALLUX VALGUS CHEVRON ANGLED OSTEOTOMY PLATE LEFT 35
FRC2005	FORCE HALLUX VALGUS CHEVRON ANGLED OSTEOTOMY PLATE LEFT 37

INDICATIONS

- Halluxs Valgus deformities.

SPECIFICATIONS

- 1.5 mm thick plates and self taping screws.
- The plates are bended according to the bone's natural shapes.
- Locked design.

Force Mtp Arthrodesis Plates

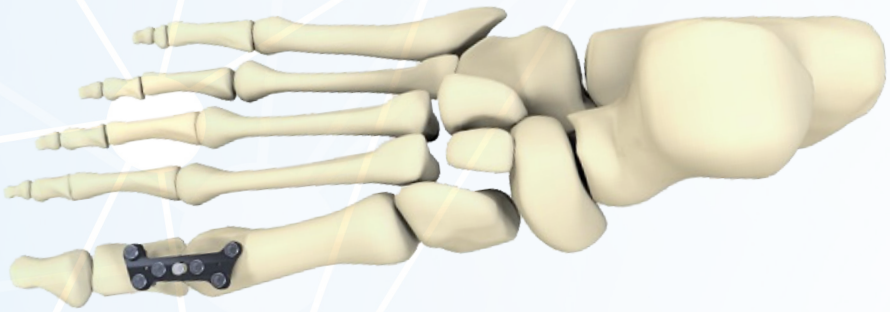

REF CODE	PRODUCT NAME
FORCE MTP ARTHRODESIS PLATES	
FRC2017	FORCE MTP ARTHRODESIS PLATE RIGHT SMALL
FRC2018	FORCE MTP ARTHRODESIS PLATE RIGHT LARGE
FRC2019	FORCE MTP ARTHRODESIS PLATE LEFT SMALL
FRC2020	FORCE MTP ARTHRODESIS PLATE LEFT LARGE

INDICATIONS

- Toe Joint arthrodesis.

SPECIFICATIONS

- 1.8 mm thick plates and self taping screws.
- The plates are bended according to the bone's natural shapes.
- Locked design.

Force Hallux Valgus Locked Screws Ø3 mm

REF CODE	PRODUCT NAME
FORCE HALLUX VALGUS LOCKED SCREWS Ø3MM	
FRC2036	FORCE HALLUX VALGUS LOCKED SCREW Ø3MM X 12MM
FRC2037	FORCE HALLUX VALGUS LOCKED SCREW Ø3MM X 14MM
FRC2038	FORCE HALLUX VALGUS LOCKED SCREW Ø3MM X 16MM
FRC2039	FORCE HALLUX VALGUS LOCKED SCREW Ø3MM X 18MM
FRC2040	FORCE HALLUX VALGUS LOCKED SCREW Ø3MM X 20MM
FRC2041	FORCE HALLUX VALGUS LOCKED SCREW Ø3MM X 22MM
FRC2042	FORCE HALLUX VALGUS LOCKED SCREW Ø3MM X 24MM
FRC2043	FORCE HALLUX VALGUS LOCKED SCREW Ø3MM X 26MM
FRC2044	FORCE HALLUX VALGUS LOCKED SCREW Ø3MM X 28MM
FRC2045	FORCE HALLUX VALGUS LOCKED SCREW Ø3MM X 30MM
FRC2046	FORCE HALLUX VALGUS LOCKED SCREW Ø3MM X 32MM
FRC2047	FORCE HALLUX VALGUS LOCKED SCREW Ø3MM X 34MM
FRC2048	FORCE HALLUX VALGUS LOCKED SCREW Ø3MM X 36MM
FRC2049	FORCE HALLUX VALGUS LOCKED SCREW Ø3MM X 38MM
FRC2050	FORCE HALLUX VALGUS LOCKED SCREW Ø3MM X 40MM
FRC2051	FORCE HALLUX VALGUS LOCKED SCREW Ø3MM X 42MM
FRC2052	FORCE HALLUX VALGUS LOCKED SCREW Ø3MM X 44MM
FRC2053	FORCE HALLUX VALGUS LOCKED SCREW Ø3MM X 46MM
FRC2054	FORCE HALLUX VALGUS LOCKED SCREW Ø3MM X 48MM
FRC2055	FORCE HALLUX VALGUS LOCKED SCREW Ø3MM X 50MM
FRC2056	FORCE HALLUX VALGUS LOCKED SCREW Ø3MM X 52MM
FRC2057	FORCE HALLUX VALGUS LOCKED SCREW Ø3MM X 54MM
FRC2058	FORCE HALLUX VALGUS LOCKED SCREW Ø3MM X 56MM
FRC2059	FORCE HALLUX VALGUS LOCKED SCREW Ø3MM X 58MM
FRC2060	FORCE HALLUX VALGUS LOCKED SCREW Ø3MM X 60MM

Force Hallux Valgus Locked Screws Ø3,5mm

REF CODE	PRODUCT NAME
FORCE HALLUX VALGUS LOCKED SCREWS Ø3,5MM	
FRC2061	FORCE HALLUX VALGUS LOCKED SCREW Ø3, 5MM X 12MM
FRC2062	FORCE HALLUX VALGUS LOCKED SCREW Ø3, 5MM X 14MM
FRC2063	FORCE HALLUX VALGUS LOCKED SCREW Ø3, 5MM X 16MM
FRC2064	FORCE HALLUX VALGUS LOCKED SCREW Ø3, 5MM X 18MM
FRC2065	FORCE HALLUX VALGUS LOCKED SCREW Ø3, 5MM X 20MM
FRC2066	FORCE HALLUX VALGUS LOCKED SCREW Ø3, 5MM X 22MM
FRC2067	FORCE HALLUX VALGUS LOCKED SCREW Ø3, 5MM X 24MM
FRC2068	FORCE HALLUX VALGUS LOCKED SCREW Ø3, 5MM X 26MM
FRC2069	FORCE HALLUX VALGUS LOCKED SCREW Ø3, 5MM X 28MM
FRC2070	FORCE HALLUX VALGUS LOCKED SCREW Ø3, 5MM X 30MM
FRC2071	FORCE HALLUX VALGUS LOCKED SCREW Ø3, 5MM X 32MM
FRC2072	FORCE HALLUX VALGUS LOCKED SCREW Ø3, 5MM X 34MM
FRC2073	FORCE HALLUX VALGUS LOCKED SCREW Ø3, 5MM X 36MM
FRC2074	FORCE HALLUX VALGUS LOCKED SCREW Ø3, 5MM X 38MM
FRC2075	FORCE HALLUX VALGUS LOCKED SCREW Ø3, 5MM X 40MM
FRC2076	FORCE HALLUX VALGUS LOCKED SCREW Ø3, 5MM X 42MM
FRC2077	FORCE HALLUX VALGUS LOCKED SCREW Ø3, 5MM X 44MM
FRC2078	FORCE HALLUX VALGUS LOCKED SCREW Ø3, 5MM X 46MM
FRC2079	FORCE HALLUX VALGUS LOCKED SCREW Ø3, 5MM X 48MM
FRC2080	FORCE HALLUX VALGUS LOCKED SCREW Ø3, 5MM X 50MM
FRC2081	FORCE HALLUX VALGUS LOCKED SCREW Ø3, 5MM X 52MM
FRC2082	FORCE HALLUX VALGUS LOCKED SCREW Ø3, 5MM X 54MM
FRC2083	FORCE HALLUX VALGUS LOCKED SCREW Ø3, 5MM X 56MM
FRC2084	FORCE HALLUX VALGUS LOCKED SCREW Ø3, 5MM X 58MM
FRC2085	FORCE HALLUX VALGUS LOCKED SCREW Ø3, 5MM X 60MM

Force Hallux Valgus Locked Cannulated Screws Ø3mm

REF CODE	PRODUCT NAME
FORCE HALLUX VALGUS LOCKED CANNULATED SCREWS Ø3MM	
FRC2086	FORCE HALLUX VALGUS LOCKED CANNULATED SCREW Ø3MM X 12MM
FRC2087	FORCE HALLUX VALGUS LOCKED CANNULATED SCREW Ø3MM X 14MM
FRC2088	FORCE HALLUX VALGUS LOCKED CANNULATED SCREW Ø3MM X 16MM
FRC2089	FORCE HALLUX VALGUS LOCKED CANNULATED SCREW Ø3MM X 18MM
FRC2090	FORCE HALLUX VALGUS LOCKED CANNULATED SCREW Ø3MM X 20MM
FRC2091	FORCE HALLUX VALGUS LOCKED CANNULATED SCREW Ø3MM X 22MM
FRC2092	FORCE HALLUX VALGUS LOCKED CANNULATED SCREW Ø3MM X 24MM
FRC2093	FORCE HALLUX VALGUS LOCKED CANNULATED SCREW Ø3MM X 26MM
FRC2094	FORCE HALLUX VALGUS LOCKED CANNULATED SCREW Ø3MM X 28MM
FRC2095	FORCE HALLUX VALGUS LOCKED CANNULATED SCREW Ø3MM X 30MM
FRC2096	FORCE HALLUX VALGUS LOCKED CANNULATED SCREW Ø3MM X 32MM
FRC2097	FORCE HALLUX VALGUS LOCKED CANNULATED SCREW Ø3MM X 34MM
FRC2098	FORCE HALLUX VALGUS LOCKED CANNULATED SCREW Ø3MM X 36MM
FRC2099	FORCE HALLUX VALGUS LOCKED CANNULATED SCREW Ø3MM X 38MM
FRC2100	FORCE HALLUX VALGUS LOCKED CANNULATED SCREW Ø3MM X 40MM
FRC2101	FORCE HALLUX VALGUS LOCKED CANNULATED SCREW Ø3MM X 42MM
FRC2102	FORCE HALLUX VALGUS LOCKED CANNULATED SCREW Ø3MM X 44MM
FRC2103	FORCE HALLUX VALGUS LOCKED CANNULATED SCREW Ø3MM X 46MM
FRC2104	FORCE HALLUX VALGUS LOCKED CANNULATED SCREW Ø3MM X 48MM
FRC2105	FORCE HALLUX VALGUS LOCKED CANNULATED SCREW Ø3MM X 50MM
FRC2106	FORCE HALLUX VALGUS LOCKED CANNULATED SCREW Ø3MM X 52MM
FRC2107	FORCE HALLUX VALGUS LOCKED CANNULATED SCREW Ø3MM X 54MM
FRC2108	FORCE HALLUX VALGUS LOCKED CANNULATED SCREW Ø3MM X 56MM
FRC2109	FORCE HALLUX VALGUS LOCKED CANNULATED SCREW Ø3MM X 58MM
FRC2110	FORCE HALLUX VALGUS LOCKED CANNULATED SCREW Ø3MM X 60MM

Force Hallux Valgus Locked Cannulated Screws Ø3,5mm

REF CODE	PRODUCT NAME
FORCE HALLUX VALGUS LOCKED CANNULATED SCREWS Ø3,5MM	
FRC2111	FORCE HALLUX VALGUS LOCKED CANNULATED SCREW Ø3, 5MM X 12MM
FRC2112	FORCE HALLUX VALGUS LOCKED CANNULATED SCREW Ø3, 5MM X 14MM
FRC2113	FORCE HALLUX VALGUS LOCKED CANNULATED SCREW Ø3, 5MM X 16MM
FRC2114	FORCE HALLUX VALGUS LOCKED CANNULATED SCREW Ø3, 5MM X 18MM
FRC2115	FORCE HALLUX VALGUS LOCKED CANNULATED SCREW Ø3, 5MM X 20MM
FRC2116	FORCE HALLUX VALGUS LOCKED CANNULATED SCREW Ø3, 5MM X 22MM
FRC2117	FORCE HALLUX VALGUS LOCKED CANNULATED SCREW Ø3, 5MM X 24MM
FRC2118	FORCE HALLUX VALGUS LOCKED CANNULATED SCREW Ø3, 5MM X 26MM
FRC2119	FORCE HALLUX VALGUS LOCKED CANNULATED SCREW Ø3, 5MM X 28MM
FRC2120	FORCE HALLUX VALGUS LOCKED CANNULATED SCREW Ø3, 5MM X 30MM
FRC2121	FORCE HALLUX VALGUS LOCKED CANNULATED SCREW Ø3, 5MM X 32MM
FRC2122	FORCE HALLUX VALGUS LOCKED CANNULATED SCREW Ø3, 5MM X 34MM
FRC2123	FORCE HALLUX VALGUS LOCKED CANNULATED SCREW Ø3, 5MM X 36MM
FRC2124	FORCE HALLUX VALGUS LOCKED CANNULATED SCREW Ø3, 5MM X 38MM
FRC2125	FORCE HALLUX VALGUS LOCKED CANNULATED SCREW Ø3, 5MM X 40MM
FRC2126	FORCE HALLUX VALGUS LOCKED CANNULATED SCREW Ø3, 5MM X 42MM
FRC2127	FORCE HALLUX VALGUS LOCKED CANNULATED SCREW Ø3, 5MM X 44MM
FRC2128	FORCE HALLUX VALGUS LOCKED CANNULATED SCREW Ø3, 5MM X 46MM
FRC2129	FORCE HALLUX VALGUS LOCKED CANNULATED SCREW Ø3, 5MM X 48MM
FRC2130	FORCE HALLUX VALGUS LOCKED CANNULATED SCREW Ø3, 5MM X 50MM
FRC2131	FORCE HALLUX VALGUS LOCKED CANNULATED SCREW Ø3, 5MM X 52MM
FRC2132	FORCE HALLUX VALGUS LOCKED CANNULATED SCREW Ø3, 5MM X 54MM
FRC2133	FORCE HALLUX VALGUS LOCKED CANNULATED SCREW Ø3, 5MM X 56MM
FRC2134	FORCE HALLUX VALGUS LOCKED CANNULATED SCREW Ø3, 5MM X 58MM
FRC2135	FORCE HALLUX VALGUS LOCKED CANNULATED SCREW Ø3, 5MM X 60MM

Exen Headless Conical Cannulated Compression Screw Ø2mm x 2.4mm

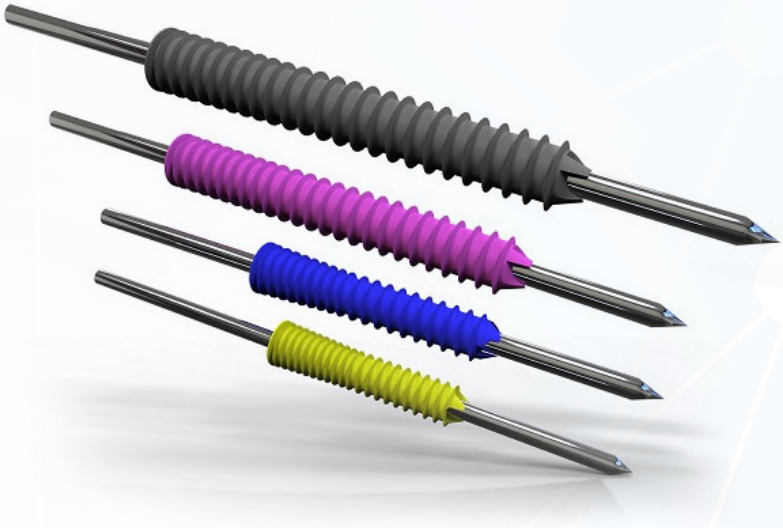

REF CODE	PRODUCT NAME
EXEN HEADLESS CONICAL CANNULATED COMPRESSION SCREW Ø2MM X 2.4MM	
EXN0219	EXEN HEADLESS CONICAL CANNULATED COMPRESSION SCREW 2.0 X 2.4 / 7MM
EXN0220	EXEN HEADLESS CONICAL CANNULATED COMPRESSION SCREW 2.0 X 2.4 / 8MM
EXN0221	EXEN HEADLESS CONICAL CANNULATED COMPRESSION SCREW 2.0 X 2.4 / 9MM
EXN0222	EXEN HEADLESS CONICAL CANNULATED COMPRESSION SCREW 2.0 X 2.4 / 10MM
EXN0223	EXEN HEADLESS CONICAL CANNULATED COMPRESSION SCREW 2.0 X 2.4 / 11MM
EXN0224	EXEN HEADLESS CONICAL CANNULATED COMPRESSION SCREW 2.0 X 2.4 / 12MM
EXN0225	EXEN HEADLESS CONICAL CANNULATED COMPRESSION SCREW 2.0 X 2.4 / 13MM
EXN0226	EXEN HEADLESS CONICAL CANNULATED COMPRESSION SCREW 2.0 X 2.4 / 14MM
EXN0227	EXEN HEADLESS CONICAL CANNULATED COMPRESSION SCREW 2.0 X 2.4 / 15MM
EXN0228	EXEN HEADLESS CONICAL CANNULATED COMPRESSION SCREW 2.0 X 2.4 / 16MM
EXN0229	EXEN HEADLESS CONICAL CANNULATED COMPRESSION SCREW 2.0 X 2.4 / 17MM
EXN0230	EXEN HEADLESS CONICAL CANNULATED COMPRESSION SCREW 2.0 X 2.4 / 18MM
EXN0231	EXEN HEADLESS CONICAL CANNULATED COMPRESSION SCREW 2.0 X 2.4 / 19MM
EXN0232	EXEN HEADLESS CONICAL CANNULATED COMPRESSION SCREW 2.0 X 2.4 / 20MM

Exen Headless Conical Cannulated Compression Screw Ø2.5mmx2.8mm

REF CODE	PRODUCT NAME
EXEN HEADLESS CONICAL CANNULATED COMPRESSION SCREW Ø2.5MM X 2.8MM	
EXN0233	EXEN HEADLESS CONICAL CANNULATED COMPRESSION SCREW 2.5 X 2.8 / 8MM
EXN0234	EXEN HEADLESS CONICAL CANNULATED COMPRESSION SCREW 2.5 X 2.8 / 9MM
EXN0235	EXEN HEADLESS CONICAL CANNULATED COMPRESSION SCREW 2.5 X 2.8 / 10MM
EXN0236	EXEN HEADLESS CONICAL CANNULATED COMPRESSION SCREW 2.5 X 2.8 / 11MM
EXN0237	EXEN HEADLESS CONICAL CANNULATED COMPRESSION SCREW 2.5 X 2.8 / 12MM
EXN0238	EXEN HEADLESS CONICAL CANNULATED COMPRESSION SCREW 2.5 X 2.8 / 14MM
EXN0239	EXEN HEADLESS CONICAL CANNULATED COMPRESSION SCREW 2.5 X 2.8 / 16MM
EXN0240	EXEN HEADLESS CONICAL CANNULATED COMPRESSION SCREW 2.5 X 2.8 / 18MM
EXN0241	EXEN HEADLESS CONICAL CANNULATED COMPRESSION SCREW 2.5 X 2.8 / 20MM
EXN0242	EXEN HEADLESS CONICAL CANNULATED COMPRESSION SCREW 2.5 X2.8 / 22MM
EXN0243	EXEN HEADLESS CONICAL CANNULATED COMPRESSION SCREW 2.5 X 2.8 / 24MM
EXN0244	EXEN HEADLESS CONICAL CANNULATED COMPRESSION SCREW 2.5 X 2.8 / 26MM
EXN0245	EXEN HEADLESS CONICAL CANNULATED COMPRESSION SCREW 2.5 X 2.8 / 28MM
EXN0246	EXEN HEADLESS CONICAL CANNULATED COMPRESSION SCREW 2.5 X 2.8 / 30MM

Exen Headless Conical Cannulated Compression Screw Ø3.4mmx3.8mm

REF CODE	PRODUCT NAME
EXEN HEADLESS CONICAL CANNULATED COMPRESSION SCREW Ø3.4MM X 3.8MM	
EXN0247	EXEN HEADLESS CONICAL CANNULATED COMPRESSION SCREW 3.4 X 3.8 / 14MM
EXN0248	EXEN HEADLESS CONICAL CANNULATED COMPRESSION SCREW 3.4 X 3.8 / 16MM
EXN0249	EXEN HEADLESS CONICAL CANNULATED COMPRESSION SCREW 3.4 X 3.8 / 17MM
EXN0250	EXEN HEADLESS CONICAL CANNULATED COMPRESSION SCREW 3.4 X 3.8 / 18MM
EXN0251	EXEN HEADLESS CONICAL CANNULATED COMPRESSION SCREW 3.4 X 3.8 / 19MM
EXN0252	EXEN HEADLESS CONICAL CANNULATED COMPRESSION SCREW 3.4 X 3.8 / 20MM
EXN0253	EXEN HEADLESS CONICAL CANNULATED COMPRESSION SCREW 3.4 X 3.8 / 24MM
EXN0254	EXEN HEADLESS CONICAL CANNULATED COMPRESSION SCREW 3.4 X 3.8 / 26MM
EXN0255	EXEN HEADLESS CONICAL CANNULATED COMPRESSION SCREW 3.4 X 3.8 / 28MM
EXN0256	EXEN HEADLESS CONICAL CANNULATED COMPRESSION SCREW 3.4 X 3.8 / 30MM
EXN0257	EXEN HEADLESS CONICAL CANNULATED COMPRESSION SCREW 3.4 X 3.8 / 32MM
EXN0258	EXEN HEADLESS CONICAL CANNULATED COMPRESSION SCREW 3.4 X 3.8 / 34MM
EXN0259	EXEN HEADLESS CONICAL CANNULATED COMPRESSION SCREW 3.4 X 3.8 / 36MM
EXN0260	EXEN HEADLESS CONICAL CANNULATED COMPRESSION SCREW 3.4 X 3.8 / 38MM
EXN0261	EXEN HEADLESS CONICAL CANNULATED COMPRESSION SCREW 3.4 X 3.8 / 40MM
EXN0262	EXEN HEADLESS CONICAL CANNULATED COMPRESSION SCREW 3.4 X 3.8 / 44MM
EXN0263	EXEN HEADLESS CONICAL CANNULATED COMPRESSION SCREW 3.4 X 3.8 / 48MM
EXN0264	EXEN HEADLESS CONICAL CANNULATED COMPRESSION SCREW 3.4 X 3.8 / 52MM
EXN0265	EXEN HEADLESS CONICAL CANNULATED COMPRESSION SCREW 3.4 X 3.8 / 56MM
EXN0266	EXEN HEADLESS CONICAL CANNULATED COMPRESSION SCREW 5.0 X 6.5 / 40MM
EXN0267	EXEN HEADLESS CONICAL CANNULATED COMPRESSION SCREW 5.0 X 6.5 / 45MM
EXN0268	EXEN HEADLESS CONICAL CANNULATED COMPRESSION SCREW 5.0 X 6.5 / 50MM
EXN0269	EXEN HEADLESS CONICAL CANNULATED COMPRESSION SCREW 5.0 X 6.5 / 55MM
EXN0270	EXEN HEADLESS CONICAL CANNULATED COMPRESSION SCREW 5.0 X 6.5 / 60MM
EXN0271	EXEN HEADLESS CONICAL CANNULATED COMPRESSION SCREW 5.0 X 6.5 / 65MM
EXN0272	EXEN HEADLESS CONICAL CANNULATED COMPRESSION SCREW 5.0 X 6.5 / 70MM
EXN0273	EXEN HEADLESS CONICAL CANNULATED COMPRESSION SCREW 5.0 X 6.5 / 75MM
EXN0274	EXEN HEADLESS CONICAL CANNULATED COMPRESSION SCREW 5.0 X 6.5 / 80MM
EXN0275	EXEN HEADLESS CONICAL CANNULATED COMPRESSION SCREW 5.0 X 6.5 / 85MM
EXN0276	EXEN HEADLESS CONICAL CANNULATED COMPRESSION SCREW 5.0 X 6.5 / 90MM
EXN0277	EXEN HEADLESS CONICAL CANNULATED COMPRESSION SCREW 5.0 X 6.5 / 95MM
EXN0278	EXEN HEADLESS CONICAL CANNULATED COMPRESSION SCREW 5.0 X 6.5 / 100MM
EXN0279	EXEN HEADLESS CONICAL CANNULATED COMPRESSION SCREW 5.0 X 6.5 / 105MM
EXN0280	EXEN HEADLESS CONICAL CANNULATED COMPRESSION SCREW 5.0 X 6.5 / 110MM
EXN0281	EXEN HEADLESS CONICAL CANNULATED COMPRESSION SCREW 5.0 X 6.5 / 115MM
EXN0282	EXEN HEADLESS CONICAL CANNULATED COMPRESSION SCREW 5.0 X 6.5 / 120MM
EXN0266	EXEN HEADLESS CONICAL CANNULATED COMPRESSION SCREW 5.0 X 6.5 / 40MM
EXN0267	EXEN HEADLESS CONICAL CANNULATED COMPRESSION SCREW 5.0X6.5 / 45MM

MTP Prothesis System

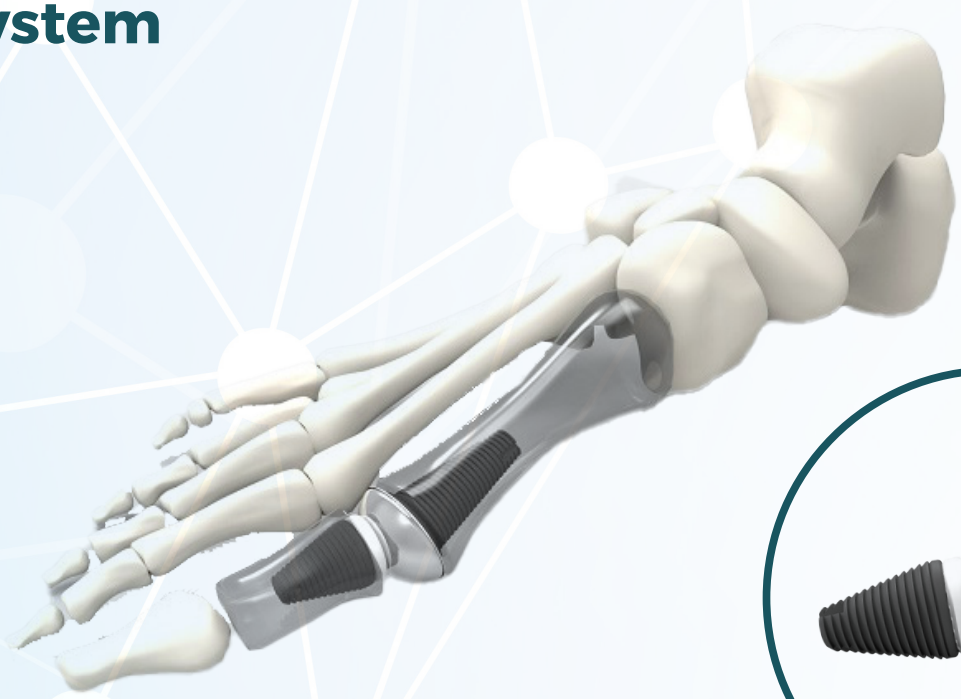

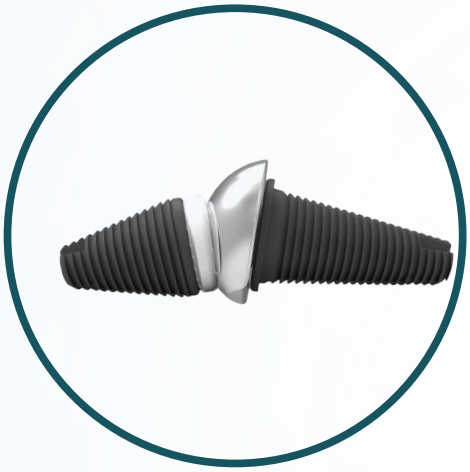

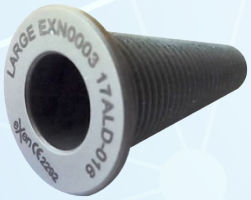

REF CODE	PRODUCT NAME
METATARSAL COMPONENTS	
EXN0001	EXEN MTP METATARSAL COMPONENT SMALL
EXN0002	EXEN MTP METATARSAL COMPONENT MEDIUM
EXN0003	EXEN MTP METATARSAL COMPONENT LARGE

REF CODE	PRODUCT NAME
PHALANGEAL COMPONENTS	
EXN0004	EXEN MTP PHALANGEAL COMPONENT SMALL
EXN0005	EXEN MTP PHALANGEAL COMPONENT MEDIUM
EXN0006	EXEN MTP PHALANGEAL COMPONENT LARGE

INDICATIONS

- Toe arthrosis.

SPECIFICATIONS

- 4 pieces components. Cementless.
- 1 piece metatarsal titanium component, 1 piece phalangeal titanium component, 1 piece titanium metal head, 1 piece polyethylene insert.

REF CODE	PRODUCT NAME
PHALANGEAL COMPONENTS	
EXN0007	EXEN MTP PHALANGEAL INSERT SMALL +0MM
EXN0008	EXEN MTP PHALANGEAL INSERT SMALL +2MM
EXN0009	EXEN MTP PHALANGEAL INSERT SMALL +4MM
EXN0010	EXEN MTP PHALANGEAL INSERT MEDIUM +0MM
EXN0011	EXEN MTP PHALANGEAL INSERT MEDIUM +2MM
EXN0012	EXEN MTP PHALANGEAL INSERT MEDIUM +4MM
EXN0013	EXEN MTP PHALANGEAL INSERT LARGE +0MM
EXN0014	EXEN MTP PHALANGEAL INSERT LARGE +2MM
EXN0015	EXEN MTP PHALANGEAL INSERT LARGE +4MM

REF CODE	PRODUCT NAME
METAL HEAD	
EXN0016	EXEN MTP META HEAD SMALL
EXN0017	EXEN MTP META HEAD MEDIUM
EXN0018	EXEN MTP META HEAD LARGE

Exen Sternum Fixation System

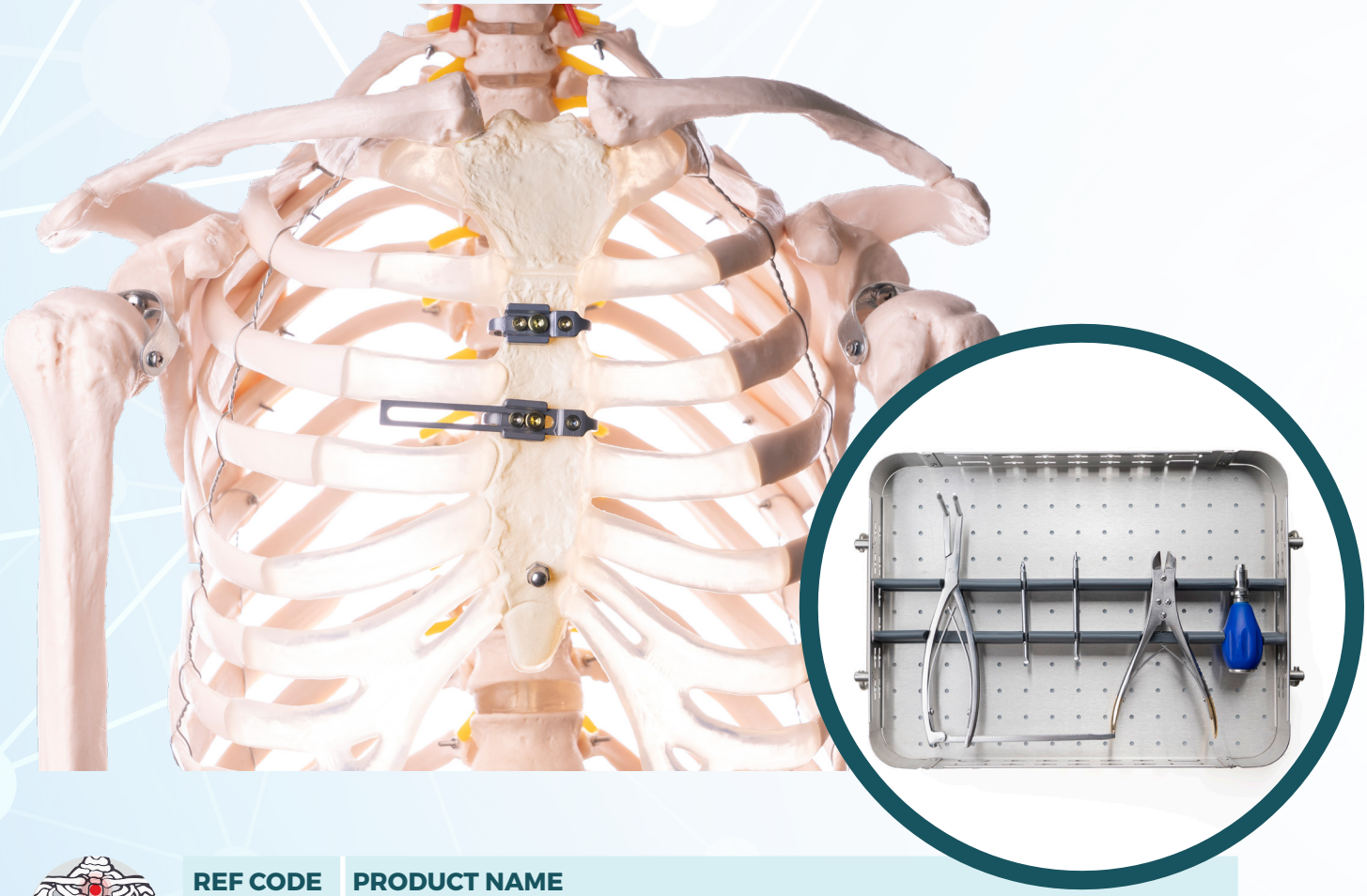

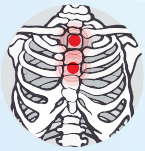

REF CODE	PRODUCT NAME
EXEN STERNUM FIXATION SYSTEM	
EXN1705	EXEN STERNUM FIXATION SYSTEM PLATE
EXN1706	EXEN STERNUM FIXATION SYSTEM PLATE RIGHT SCREW
EXN1704	EXEN STERNUM FIXATION SYSTEM PLATE LEFT SCREW
EXN1703	EXEN STERNUM FIXATION SYSTEM PLATE MIDDLE LOCKING SCREW

INDICATIONS

- Primary or secondary closure/repair of the sternum following sternotomy or fracture of the sternum to stabilize the sternum and promote fusion.

SPECIFICATION

- Titanium plate and screw system.
- Safely full close of the sternum.
- Allow the patients to recover in short time.
- Easy apply and removing.
- One stock size. Adjustable lenght during surgery needs.

www.**aledamakina**.com

ALEDA

Address: Çamlıca Mah. Anadolu Blv. No:20 Timko Toplu İş Yerleri
R6 Blok Yenimahalle/ANKARA
Telephone: +90 312 397 70 41
Fax: +90 312 397 70 42
E-Mail: info@aledamakina.com